The ART GALLERY OF TORONTO BULLETIN

November, 1926

GRANGE PARK

DUNDAS STREET WEST

Digitized by the Internet Archive
in 2023 with funding from
Art Gallery of Ontario

https://archive.org/details/artgalleryoftoro00artg_12

The ART GALLERY OF TORONTO BULLETIN

November, 1926

GRANGE PARK

DUNDAS STREET WEST

THIS, the first BULLETIN *of the Art Gallery of Toronto, is intended to be in the nature of a report of the progress made, and an acknowledgment of donations received. It will be followed, from time to time, with further* BULLETINS, *in order that the Members may be kept advised of the progress of the Gallery's various activities, and, if possible, increase their interest in them.*

It is, indeed, gratifying to be able to report the receipt of so many valuable additions to the Permanent Collection of pictures and works of Art since the opening of the addition to the Galleries on January 29th, 1926.

The attendance also indicates an expanding interest in the Exhibitions and Lectures.

The

ART GALLERY OF TORONTO BULLETIN

Published for the Information of Members by the ART GALLERY of TORONTO

Vol. I. NOVEMBER, 1926 No. 1

Review of Growth

THE Catalogue of the Inaugural Exhibition in February last, contained a full account of the founding and growth of the Art Gallery, but a brief résumé may be of interest in this, the first number of the BULLETIN—

1900—On March 15th, a meeting was convened to discuss the foundation of an Art Gallery and Museum for the City of Toronto. This was decided upon, and on the 4th July the Art Museum of Toronto was duly incorporated; and Byron E. Walker, afterwards Sir Edmund Walker, C.V.O., was elected the first President, which position he ably occupied until his death in 1924.

1906—The First Loan Exhibition under the auspices of the Art Museum of Toronto in conjunction with the Ontario Society of Artists, was held in April and May, in the Galleries of the O.S.A., King St. W., as the Museum had not a permanent abode of its own.

Shortly after, this need was unexpectedly filled, when the Trustees were notified by Professor and Mrs. Goldwin Smith that it was their desire and intention to leave their home, known as the Grange, with its beautiful grounds, to the Museum. This gift, by the special desire of Professor and Mrs. Goldwin Smith, was not to be made public until after their death.

1909—After the death of Mrs. Smith, which occurred on the 7th September, the announcement of this gift was made public by Professor Goldwin Smith.

A second Loan Exhibition was held during this year, in the Galleries of the Toronto Public Library, which by an arrangement with the Library Board, we were kindly allowed to use.

1910—Professor Goldwin Smith died on the 7th June, and in

1911—the property passed into the possession of the Museum. The Council decided that the historic house should be kept intact as a memorial of the donors, and that the Gallery should be erected to the north of the house, so that the facade of

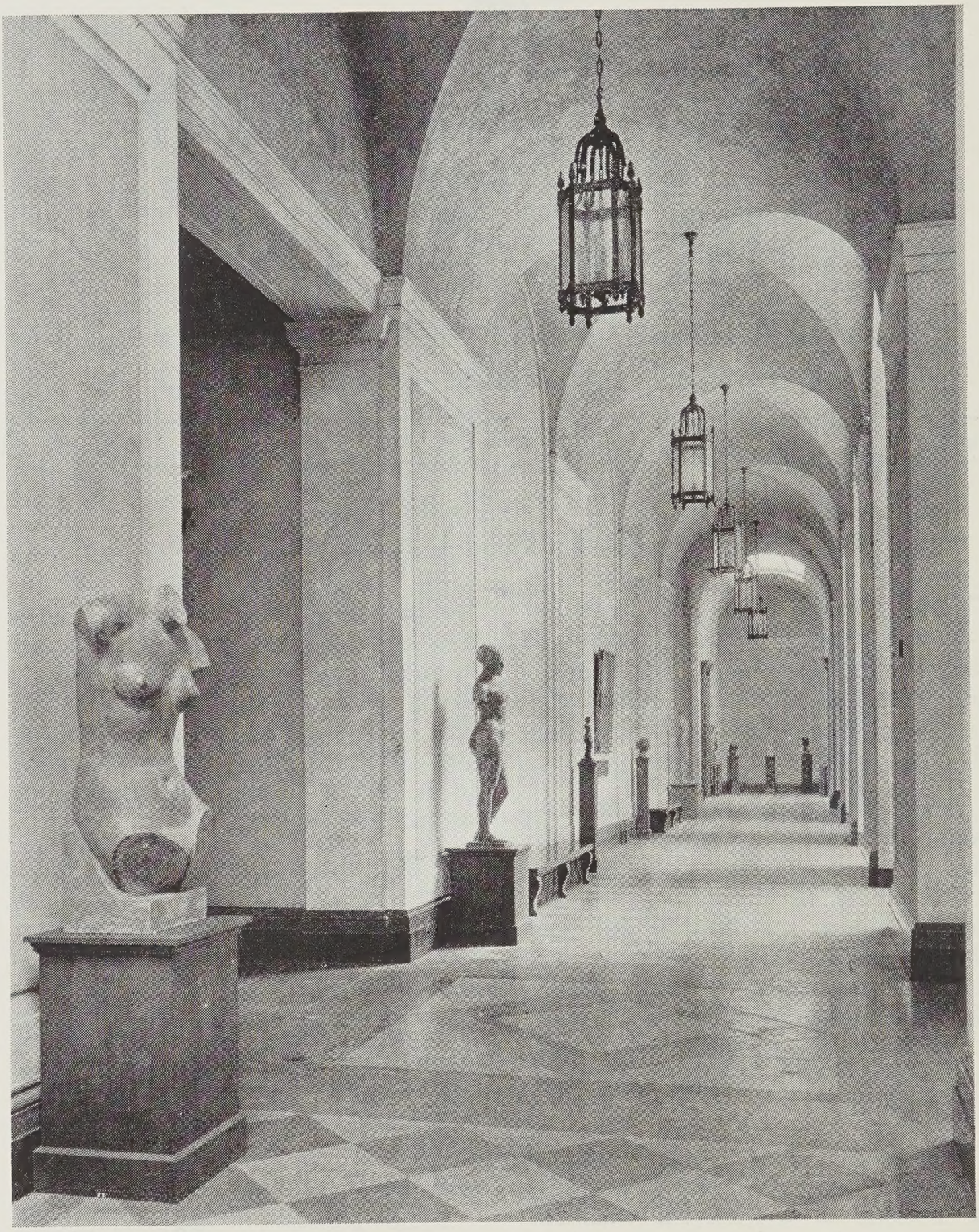

THE SOUTH CORRIDOR—THE ART GALLERY OF TORONTO.

the new buildings, when completed, would face Dundas Street. An agreement was entered into with the City of Toronto, whereby the city purchased the property on Dundas St., and granted the Art Gallery the right to build on it in perpetuity. The City were allowed to use the unused area belonging to the Gallery as Park grounds, about six acres of which were covered by the original deed from Professor and Mrs. Smith.

1913—The Grange House was formally opened in June to the public, by His Worship the Mayor, and numerous small exhibits of water colours, etchings, drawings, etc., were held in the upstairs room.

1916—The Council of the Art Museum decided that a small portion of the Gallery should be commenced from the designs prepared by Frank Darling, F.R.I.B.A., for a large and comprehensive building.

1918—The first wing consisted of three rooms, and the formal opening took place in March, with a combined Exhibition of the Royal Canadian Academy and the Ontario Society of Artists.

1919—Name changed from The Art Museum of Toronto to The Art Gallery of Toronto. (Cap. 129—1919, Ont. Legislature).

1924—Sir Edmund Walker, the first President, died; and Mr. R. Y. Eaton was elected to succeed him.

A campaign for funds with which to erect further extensions, was undertaken, and under the able leadership of Messrs. George A. Morrow and Frank P. Wood, and the generous support they received from the citizens of Toronto, the sum of $225,000 was subscribed, the City of Toronto contributing $50,000 in addition.

1926—On January 29th, the inauguration of the present building took place, with a notable collection of paintings, drawings and etchings by old and modern masters, lent by the following:—

The National Gallery of Canada . . Ottawa
The Art Association of Montreal . Montreal
The Art Gallery of Hamilton . . . Hamilton
The Pierpont Morgan Library . . New York
The Detroit Institute of Art . . . . . Detroit
The Albright Art Gallery . . . . . Buffalo
The Carnegie Institute . . . . . Pittsburgh
The Memorial Art Gallery . . . . . Rochester

and from the private collections of many friends of the Gallery.

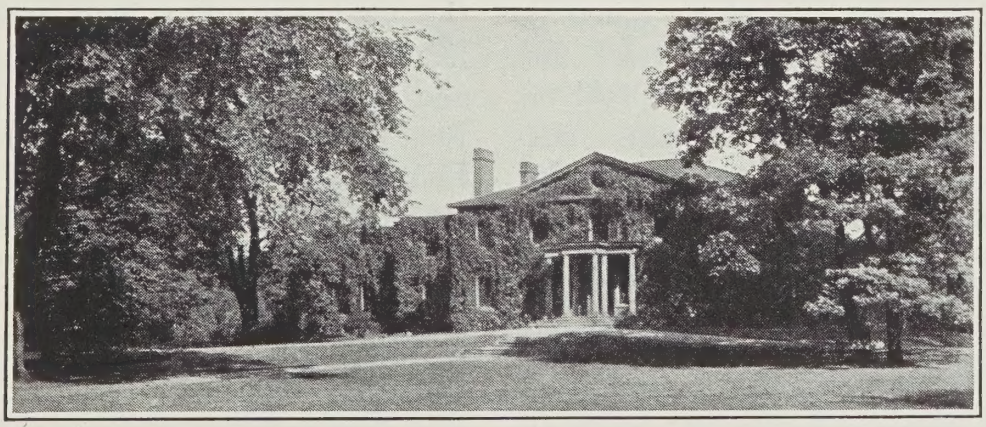

GRANGE HOUSE

Inaugural Exhibition

"TORONTO'S marvellous art awakening," as it was termed by Mr. Homer Saint Gaudens of Pittsburg, came with the Inaugural Exhibition and opening of the New Gallery, commencing on January 29, and lasting for four weeks. During that time the Gallery was daily thronged with visitors, the attendance reaching 17,000 in one day, with a total of 138,900. The doors had to be closed at times to prevent overcrowding. Never before in Canada had art so attracted and dominated a community.

For the opening there was an impressive, dignified and beautiful ceremonial. Four thousand persons crowded into the building to inspect the great loan-collection of pictures, to hear the Mendelssohn Choir, and to catch, if possible, the words of the speakers in the Sir Edmund Walker Memorial Court. It was a scene of rare impressiveness as art lovers jostled each other under the majestic arches of the Court, or strove to study for the first time the canvas of an artist famous for five centuries.

On a dais, backed by Mr. E. Wyly Grier's portrait of Sir Edmund Walker, who had done so much for the Art Gallery, the speakers told of the growth of the institution. His Honour, Lieutenant-Governor Cockshutt, who formally declared the building open, was accompanied by Lord Willingdon, then a visitor to Toronto, who a few months later was appointed Governor-General of Canada. Mr. R. Y. Eaton, President of the Art Gallery, who presided, said that the new facilities would enable Toronto to take its rightful place as the art centre of Canada. Hon. Vincent Massey, Chairman of the Building and Grounds Committee, said it has been the aim to erect a building that would combine beauty and absolute simplicity. The sumptuous, the extravagant and the luxurious had been studiously avoided. Sir Joseph Flavelle spoke for a sister art, music, and later the Mendelssohn Choir, of which he is President, rendered "Adoramus Te," "Exultate Deo," and "The Rosy Dawn." Greetings of Toronto were presented by His Worship Mayor Thomas Foster, of the Province of Ontario by Hon. W. H. Price, and of the Ontario Society of Artists by President Fred S. Haines.

The Inaugural Exhibition was entirely worthy of the great interest displayed during the four weeks it remained open. The paintings, drawings and prints assembled were representative of the splendid march of these arts across the centuries from pre-Renaissance days down to the work of twentieth century Europe and America. There were the "primitives;" then examples of the work of the great men whose lives have shone like fixed stars in the firmament of art and civilization, such as Tintoretto, Rembrandt, Bellini, Van Dyck and Franz Hals. The great age of British art, with Reynolds, Gainsborough, Raeburn, Romney, Lawrence and others was well represented. The Barbizon school could be studied in the work of Corot, Rousseau, Troyon and others, while a delightful surprise came in the presence, through the kindness of its Toronto owner, of

RICHARD BARRY FUDGER—BY SIR WILLIAM ORPEN.

PRESENTED BY MR. AND MRS. H. H. FUDGER.

the original sketch of Millet's "The Man with the Hoe."

The Impressionists were there, Monet, Cezanne, Degas, Matisse and others. Great figures in the art of the United States were seen in pictures by Sargent, Bellows, Gari Melchers and others, while from Spain came work by Goya, Sorolla and others. Canadian painting was seen in a pageant of canvases by deceased artists, from Kreighoff's amusing and homely records of French-Canadian life, to the virile and lonely landscapes of Tom Thomson.

The Exhibition threw into relief a series of generous gifts which have done much to set the Gallery on its successful career. The Sir Edmund Walker Memorial Court, which was dedicated on the opening night, recognized the debt of the Gallery for many services during the lifetime of its former President, and that debt was increased by the announcement of the gift by the estate of Sir Edmund of a painting by Horatio Walker, "Evening, Isle d'Orleans," and a collection of about four hundred engravings and etchings. Another gift was a collection of paintings, mostly by artists of the Barbizon school, from Mr. and Mrs. Herbert C. Cox. Appreciation was also expressed of the gift, as part of the building, of the Richard Barry Fudger Memorial Gallery and Rotunda, by Mr. and Mrs. H. H. Fudger.

ENGAGEMENTS DURING INAUGURAL EXHIBITION

On January 30 the evening was set apart for the reception and entertainment of all craftsmen and their wives who had worked on the construction of the Gallery.

During February special evenings were given to the Ontario College of Art, Heliconian Club, Boards of Trade, Women's Art Association, Kiwanis Club, Arts and Letters Club, O.S.A. and Graphic Art Club, Rotary Club, Canadian Clubs, Y. W. C. A., Eaton's Girls' Club, Toronto Teachers' Council, Empire Club, Bell Telephone Company, University Women's Club, Library Association Club, Craftsmen's Guild, Trades and Labour Council, and a members' second private view.

Special afternoons were given to colleges, collegiate institutes and public schools, to the American Woman's Club, to Loretto Abbey and St. Joseph's Convent, to wives of the Ontario Land Surveyors, and to the Girl Guides.

Activities of the Current Year

SINCE the opening of the new wing of the Art Gallery, activities have been numerous.

JANUARY 29 TO FEBRUARY 28

Inaugural Exhibition

Canadian and American Galleries, as well as private collectors, collaborated most generously; and a memorable collection of paintings by old masters, modern English, French and American artists, and deceased Canadians, as well as etchings and drawings, was brought together.

MARCH

The fifty-fourth Annual Exhibition of the Ontario Society of Artists

Though a shadow was cast over its opening, by the death of Mr. Robert F. Gagen, who for thirty-seven years was the Secretary of the Ontario Society of Artists, the Exhibition was most successful; the paintings showing to advantage in the spacious new galleries.

APRIL

In April five simultaneous Exhibitions provided instruction and entertainment of a varied nature. The Graphic Art Society, the Toronto Camera Club and the newly-formed Water Colour Society occupied the South and West Galleries, the Print Room and the Fudger Galleries; while the West rooms were given over to the Gagen Memorial Exhibition, and an interesting group of Turner drawings and water colours, lent by a New York collector.

MAY

Modern Art had its turn in May, when the Group of Seven filled three-quarters of the Gallery with their bright colours and provocative patterns. Concurrently with this, a room of French-Canadian art—paintings, sculpture and woven goods—brought us into touch with the sister Province of Quebec.

JUNE, JULY AND AUGUST

As usual, the summer months saw the Gallery's fine Permanent Collection once more in place, with the addition, in August, of a room of Canadian painting. A collection of the work of Aristide Maillol, the famous French sculptor, was shown during July and August; while a group of French, German and Flemish wood carvings of the 14th, 15th and 16th centuries lent by the Royal Ontario Museum from June until the end of October.

SEPTEMBER

In September the summer season closed with an all-Canadian month, eight artists, Clarence Gagnon, A. Y. Jackson, J. E. H. Macdonald, Lawren Harris, Laura Muntz Lyall, A. H. Robinson, Mary E. Wrinch and Curtis Williamson providing a varied and most interesting show. In addition to this, forty-five sketches by that pioneer of modern Canadian landscape painting, Tom Thomson, were lent by three Toronto collectors.

OCTOBER

The winter season opened in October with an Exhibition that attracted great interest. Canada is fortunate in possessing a very fine and complete pictorial record of her part in the Great War. About two hundred and fifty paintings by eminent Canadian and British artists are in the care of the National Gallery of Canada at Ottawa, but at present are not shown, owing to lack of space.

The Toronto Gallery was entirely given over to the War Memorials for the

month of October, and 21,956 people attended. All the various military units of the city, with their friends, were apportioned special evenings. Many of these regiments were accompanied by their bands which furnished music during the evening. The Municipal Chapter of the Daughters of the Empire had an evening, and one afternoon the men from Christie St. Hospital were invited while groups of children were brought by their teachers from 15 schools.

NOVEMBER

In the first half of November, there was on view an Exhibition of ancient Chinese art—paintings and sculpture. This collection was lent by the Trustees of the Royal Ontario Museum from its famous collection, and created great interest.

FUTURE EXHIBITIONS

Plans for the coming season are in full swing. The Royal Canadian Academy, whose Annual Exhibitions are held in Montreal, Ottawa and Toronto in rotation, is to occupy the greater part of the Gallery from November 19th until the New Year, and an interesting exhibit is assured.

In February the Toronto Chapter of the Ontario Association of Architects is to hold an Exhibition of drawings and photographs, architectural models, etc. As the Annual Convention of the Royal Architectural Institute of Canada will be held in Toronto at the same time, this event will be of unusual interest.

Ten lectures have been given so far, dealing with the various phases of Art, and a series of six is to be given by Mr. Stewart Dick, on Italian Art, during the latter part of November. The first three on the list were delivered during the Inaugural Exhibition, with special reference to the pictures on view. The lectures were:—

Feb. 23—The Portraits of the Present Collection—E. Wyly Grier, R.C.A.

Feb. 25—Modern French Art—Arthur Lismer, A.R.C.A.

Feb. 27—History of Etching, with special reference to Landscape—Fitzroy Carrington.

April 28—The Giants of the Renaissance—Stewart Dick.

April 29—The Life Story of Rembrandt—Stewart Dick.

April 30—Art of To-day and Yesterday—Stewart Dick.

May 13—Folk-Songs of French Canada—Marius Barbeau, assisted by the Quebec folk-song singer, Phileas Bedard.

May 14—An Ancient School of Art in New France—Marius Barbeau.

Nov. 8—Chinese Art—Prof. C. T. Currelly.

Nov. 11—T'ang Art—Laurence Binyon.

Series of six lectures by Stewart Dick, official lecturer of the National Gallery, London.

Nov. 19th—Italian Art—The Beginnings. Byzantine Period.

Nov. 22nd—Italian Art—The Period of Growth. Early years of 15th Century.

Nov. 23rd—Italian Art—Period of Growth. Later years of 15th Century.

Nov. 29th—Italian Art—Maturity. Beginning of 16th Century.

Nov. 30th—Venetian School. Early Stages.

Dec. 1st—Venetian School. Later Stages.

PORTRAIT GROUP, MAN AND BOY—BY GAETANO CITTADINI.

FROM BEQUEST OF MOND ESTATE.

The Gallery Visitors

No institution in a city makes as wide an appeal to visitors as an Art Gallery, because painting is the one universal international language. The record of the visitors to the Art Gallery of Toronto testifies to that fact. The attendance at the Gallery between January, 1926, and October 31st, 1926, reached a total of 196,637, as compared to 40,596 during the same interval in 1925.

An analysis of the visiting book up to October 15th of the present year indicates that the picture lovers have come from all parts of the world. People from 248 Canadian cities, towns and villages have inspected the pictures. They are divided among the nine Provinces as follows:—

Prince Edward Island, New Brunswick, Nova Scotia, Quebec, Ontario, Manitoba, Saskatchewan, Alberta, British Columbia.

Fourteen different parts of the British Empire have been represented, namely: Australia, New Zealand, South Africa, Newfoundland, Malta, Ceylon, Hong Kong, Shanghai, India, the Federated Malay States, Bahamas, Barbados, Jamaica, and, of course, the British Isles.

From Europe, citizens of nine countries have left their names. They represented Austria, Czecho-Slovakia, Denmark, France, Germany, Holland, Italy, Sweden and Switzerland. There were also four countries outside of Europe—Cuba, Japan, Mexico and Syria.

From thirty-five states in the United States, there have also been visitors.

Undoubtedly, Toronto contains no other meeting place of the nations quite like the Art Gallery, nor is the city's culture appraised by visitors by any more established barometer than the quality and standard of its Art Gallery.

Among the distinguished visitors who have visited the Art Gallery during 1926 are the following:—

Lord and Lady Willingdon; The Lieutenant-Governor and Mrs. Cockshutt; Sir Esme Howard; Lord Salisbury; The Diwan Bahadur Sir T. Vijayaraghavacharya; Lord Darling; Maj.-Gen. Sir George Cory; Admiral Byron; Sir Gilbert Parker; Janey Canuck (Mrs. A. Murphy); Sir Alfred and Lady Mond; Robert Mond; R. P. Bennett, M.P.; Duncan Campbell Scott; Homer Saint Gaudens—Director of the Carnegie Institute, Pittsburgh; William M. Hekking—Director of the Albright Art Gallery, Buffalo; Miss Gertrude Herdle—Director of the Memorial Art Gallery, Rochester.

MEMBERSHIP

Founders — Donors of $5,000 and upwards.

Benefactors—Donors of $500 and upwards.

Life Members—$100.

Annual Members—$10.

Annual Artist Members—$5.

Membership entitles free admission to all exhibitions, lectures, etc., for member and family in same domicile.

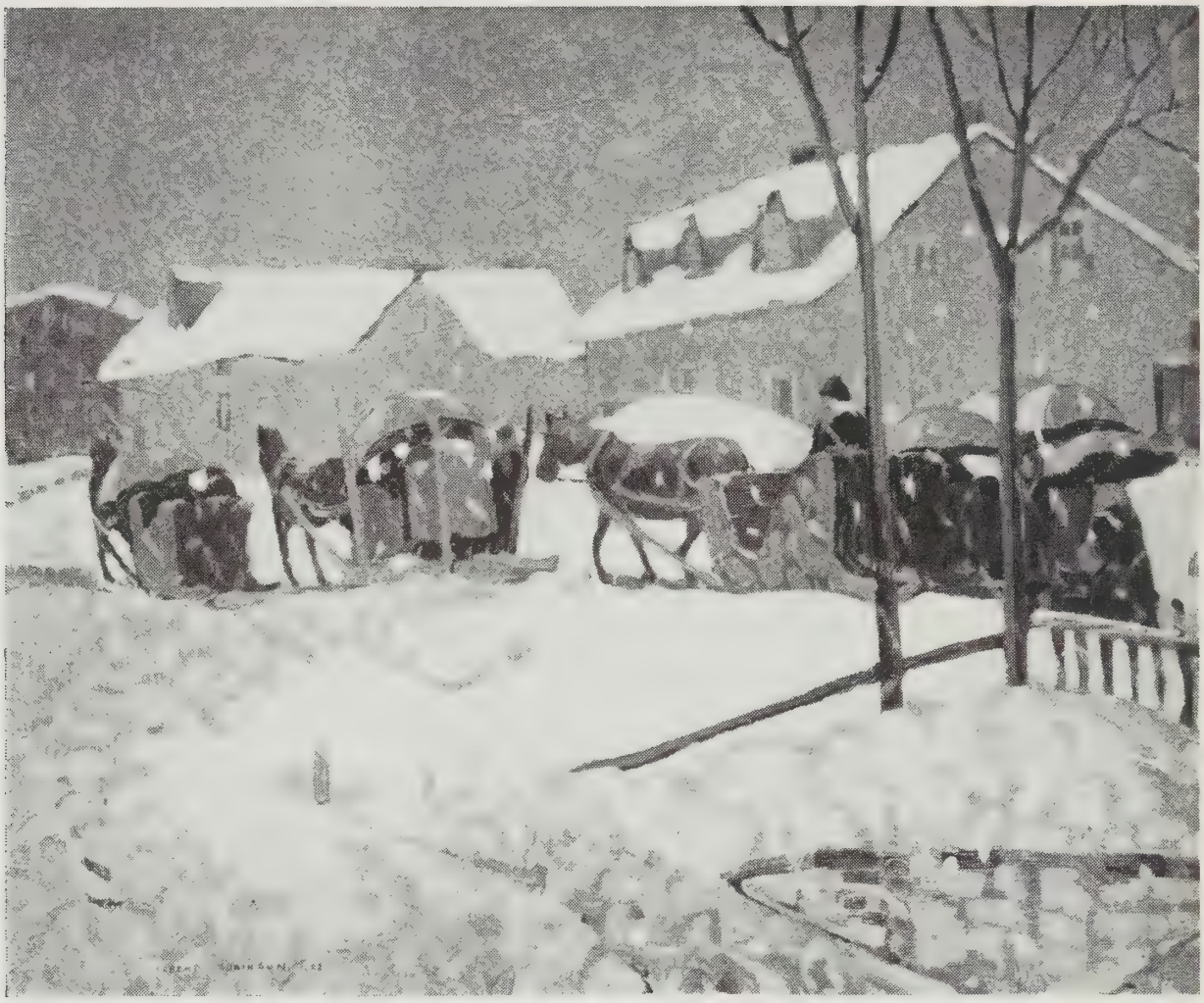

EARLY AFTER MASS—BY A. H. ROBINSON, R.C.A.
PURCHASED FROM DONATION BY MR AND MRS R. W. LEONARD.

Notes from the Educational Committee

THE Inaugural Exhibition held last winter clearly demonstrated to the council of the Gallery that it was necessary to form a new Committee, whose duties it should be to promote Art education. Accordingly, a Committee was formed, whose members are in touch with many activities, both business and educational, throughout the city and the Province. A general working plan has been drawn up, which, though ambitious, is capable of being carried out either in whole, or in part, according to the financial ability of the Gallery. Eventually it is hoped that all the City Schools and young peoples' organizations will be reached, in a manner that in no way will conflict with present educational bodies, so that they will regard the Gallery as the natural place of aesthetic pleasure and education. This will require time and money. That there is need of such activity has been shown by the number of organizations both within and without the City, which are continually applying to the Committee for lectures and talks on Art.

Last year this Committee organized five lectures in the Gallery, three of which were given by Mr. Stewart

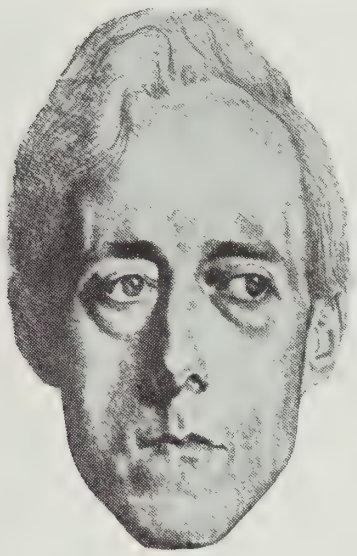

LAURENCE BINYON
DEPUTY KEEPER OF ORIENTAL PRINTS AND DESIGNS.

Dick of the National Gallery, London, England; and two by Mr. Marius Barbeau of the Victoria Memorial Museum, Ottawa. That these lectures were appreciated was shown by an attendance of over fifteen hundred; as well as by many expressions of pleasure and enjoyment.

The Committee was fortunate in securing Mr. C. T. Currelly to give two lectures on Chinese Art during the period of the Chinese Exhibition—one on the paintings and the other on the sculptures. Needless to say these talks were full of interest and extremely important, especially as they were based on the collection then on the walls, which Mr. Currelly had so well selected, and which were so carefully arranged by Miss Haines, and other members of the Staff of the Museum. During the period of the exhibit, Toronto had the privilege of hearing Mr. Laurence Binyon, of the British Museum, deliver two lectures on Chinese Art, one of these in the Art Gallery, which commanded wide-spread attention. Mr. Binyon is justly regarded as one of the greatest living authorities on Chinese Art.

The Committee has again arranged with Mr. Stewart Dick to give a series of lectures in the Gallery during the latter part of November. This series will consist of six lectures on the History and Development of Italian Art.

Since the Committee was formed it has, by personal visits and correspondence, been in touch with leading Galleries both on this continent and in Europe. As a result, it feels that though the amount of work to be done is great, yet by patient and persistent work, much can be accomplished for the benefit of the Members of the Gallery and the public of Toronto. In conformity with work being done in other Galleries comparable in size with our own, anything which unifies the Arts, provided it does not conflict with other organizations, should be fostered by the Gallery if it is going to maintain and increase its prestige, and consolidate its position in the City and Province. That music has its place in Gallery activities has been well proven by the experience of the Metropolitan Museum, New York, and other cities. The presentation of period masques can be made both instructive and beautiful, as was so well demonstrated by the Ontario College of Art last spring.

During the Inaugural Exhibition, more than thirty thousand school children visited the Gallery, and a service of instruction and information was provided by artists and laymen, both from the Ontario College of Art and from the staff of the Board of Education. In addition, numerous private schools, girls' and women's clubs, important institutions such as the Rotary, Kiwanis, Canadian Clubs, etc., were given the opportunity of visiting the Gallery and seeing this remarkable collection.

The increase of public interest has been well maintained, and the Gallery

PIAZZETTA DI SAN MARCO, VENICE—BY LUCA CARLEVARIS.
FROM BEQUEST OF MOND ESTATE.

is passing into a broader field of public service.

The Committee would like to have a proper auditorium in which lectures and other Gallery activities could be held without conflicting with the Gallery rooms. If this were granted they feel that many activities which under present conditions can only be carried out with difficulty, could function, and would do much towards placing the Gallery in a still firmer position.

At the present time the Committee are collecting reproductions of important works of Art to place in the library for the use of members and others interested. It is hoped that the school children of the city and the teachers will thus be given an opportunity of seeing those things which to many would otherwise not be possible. It is hoped that Saturday morning talks can be organized at the Gallery, especially for the children of members. For members, such talks are being arranged, and will be announced at a later date.

It is earnestly hoped that all members will encourage, by their presence, the work of the Committee, whose sole aim is to make the Art Gallery of Toronto a great institution, serving a definite and entirely worthy purpose of creating an interest in Art and Beauty.

"Art has been a most important force in the development of every great civilization," and the service rendered by the Art Gallery of Toronto to its members and friends should, and will, be a force of inestimable value to the people of Toronto, if properly and adequately supported by its public-spirited citizens.

THE DUNDAS STREET PARK

The flower-beds and lawns on the Dundas Street side of the Gallery have been kept in beautiful condition this season, under the supervision of the City Parks Commissioner.

The driveway in front of the Gallery has been completed, and a fence

erected along the eastern side of the lane.

WORK AMONG THE CHILDREN

During the past summer there was a falling off in the work among the children, but this was due to the fact that the Board of Education made no arrangements with the Playground Supervisor to make use of the Children's Room in the Grange House. Twice a week, groups of children were brought in by the University of Toronto Settlement House workers. In the holiday season of 1925 the children's pictures on view in the Grange, were seen by 4,085 children, as against 584 in 1926. However, arrangements are to be made in 1927 to carry on this interesting phase of the work on a larger scale.

PICTURES SHOWN IN OTTAWA

For two weeks in August, some fifty pictures from the Permanent Collection were lent to the Central Canada Exhibition at Ottawa, to be shown in the Fine Arts Department of the Annual Fair.

A most appreciative letter was received from the Ottawa Exhibition authorities in which the statement is made that the pictures lent by the Art Gallery of Toronto proved the finest exhibition of paintings ever seen in Ottawa.

AFTERNOON TEA

During the Exhibition Season, between the months of October and April, afternoon tea is served in the Grange House on Saturday afternoons from 3.30 to 6 o'clock. The charge is 25 cents.

Refreshments are also served on Private View nights at the same price.

THE PERMANENT COLLECTION

The Gallery is already fortunate in possessing a fine permanent collection of paintings, etchings, lithographs and prints, gathered together by gift and purchase.

The Canadian National Exhibition places in the Gallery as permanent loans all purchases made by them at their annual exhibitions.

A fund for the acquisition of works of Art has been established.

The Gallery also depends upon the generosity of its friends, as will be seen from the list of donations acknowledged elsewhere.

SALVATOR MUNDI—BY MARCO D'OGGIONNO.
FROM BEQUEST OF MOND ESTATE.

The Council of the Art Gallery of Toronto gratefully acknowledges the following additions to its Permanent Collection, all of which have been received since January 1st, 1926.

LOANS

From the Canadian National Exhibition, 1926:

Spring in Siberia	by Leon Gaspard	*Oil*
The Beech Woods	by J. W. Beatty	*Oil*
Jackfish Village	by Frank Carmichael	*Water Color*
A Portrait	by Mabel Buchanan	*Miniature*
Summer Bounty	by Ethel Willis	*Miniature*
Waiting for the Fight	by Elizabeth Keith	*Etching*
Changing	by Laura Knight	*Etching*
Waterloo Bridge	by C. R. W. Nevinson	*Etching*
Near Gravosa	by Jozef Steitzner	*Wood Engraving*
Olivia	by Carl Thiemann	*Wood Engraving*

GIFTS

From Col. and Mrs. H. C. Cox:

22 Paintings — 1 Cabinet
1 Miniature — 1 Table
25 pieces of Royal Worcester china.

From Mr. and Mrs. H. H. Fudger:

Portrait of Richard Barry Fudger by Sir William Orpen — *Oil*

From the Family of the late Sir Edmund Walker:

Evening, Isle of Orleans — by Horatio Walker — *Oil*
429 Etchings.

From the Canadian Club, Toronto:

The West Wind — by Tom Thomson — *Oil*

From the Members of the O. S. A.:

At the Foot of the Cliffs — by R. F. Gagen — *Oil*

From Mrs. C. W. Band:

The Prince of Wales — by B. G. Mathews — *Etching*

From Y. Urushibara:

7 Woodcuts — by Y. Urushibara

GIFTS—*Continued*

From the Trustees of the Ludwig Mond Estate:

Piazzetta in Venice	Canaletto	*Oil*
View with Ruins	Canaletto	*Oil*
View of an Ancient Doorway	Canaletto	*Oil*
Piazzetta in Venice	Luca Carlevaris	*Oil*
Portrait Group, Man and Boy	Gaetano Cittadini	*Oil*
Salvator Mundi	Marco d'Oggionno	*Oil*
Portrait of a Lady	Scarscellino	*Oil*
Male Portrait	Attributed to School of Tintoretto	*Oil*
A Holy Bishop	Alvise Vivarini	*Oil*
Portrait of a Venetian Gentleman	Francesco Vecellio	*Oil*
Portrait of a Venetian Gentleman	Francesco Vecellio	*Oil*

From Mr. and Mrs. Frank P. Wood:

October Snow, Baie St. Paul — by F. W. Hutchinson, A.N.A.

From Mr. W. H. Cawthra and the Artist:

The Annunciation (Paper Mosaic) by J. Kerr Lawson — *Oil*

PURCHASES

From the Leonard Fund:

Lonely Village on the St. Lawrence	by C. A. Gagnon	*Oil*
Oriental Poppies	by Laura Muntz Lyall	*Oil*
Beaver Dam	by J. E. H. Macdonald	*Oil*
Returning from Easter Mass	by A. H. Robinson	*Oil*
After a Snowfall	by Mary E. Wrinch	*Oil*
Misty Morning, Newfoundland	by Curtis Williamson	*Oil*

From the Picture Fund:

On the St. Lawrence — by Maurice Cullen — *Oil*

The Council gratefully acknowledge the gift of the sum of $10,000 from Col. and Mrs. R. W. Leonard of St. Catharines (part of the sum has been expended for pictures listed above).

Thanks are due to the Trustees of the Royal Ontario Museum for the loan of Chinese paintings and sculpture shown from November 6th to 14th; and to the National Gallery of Canada for loan of War Memorial pictures.

COMMENTS ON THE PRESENT FINANCIAL CONDITION

The special subscriptions to the building fund have been sufficient to cover the cost of the recent addition to the Galleries.

The total cost of this construction amounted to the sum of $271,227.40, and we are pleased to announce that the final cost was within the estimates.

We regret, however, to be obliged to draw your attention to the fact that due to lack of sufficient revenue from members' fees, and from the annual grant from the City of Toronto, the Gallery is at present operating at an annual loss. The operating revenue and cost for year ending March 31st, 1926, was:—

Revenue from Members	$14,265.00
City of Toronto Grant	6,250.00
Total	$20,505.00
Operating Cost, less admissions, etc.	26,960.38
Loss	$ 6,455.38

The operation figures for the six months ended September 30th are as follows:—

Revenue from Members	$ 1,335.00
City of Toronto Grant	6,250.00
Total	$ 7,585.00
Operation Cost, less admissions, etc.	10,113.33
Loss	$ 2,528.33

While the larger portion of the membership fees are received during the six months from October 1st to March 31st, the expenses during this period for exhibitions, lectures, etc., are also considerably heavier.

It is very evident from the above figures that further support in the way of revenue is necessary if the splendid educational work carried on during 1926 is to be continued on the same scale.

The Gallery, unfortunately, is not in the position of those of St. Louis and Detroit, where the Art Galleries are looked upon as an essential feature in the community, and are supported from the general taxes collected by the City of annual sums in excess of $250,000.

The visitors to the Gallery during this year will total over 200,000, and your Council are encouraged thereby to believe that a wide and appreciative interest is taken in the activities of the Gallery.

If each member would assist in increasing the annual revenue by securing at least two new members, the Gallery would soon be on a self-sustaining basis and could with assurance of support plan its programmes of lectures and exhibitions.

RECEIPTS

Year ended 31st March, 1926.

BALANCE ON HAND 31ST MARCH, 1925:			
Canadian Bank of Commerce—Current Account		$ 2,061.06	
Canadian Bank of Commerce—Savings Account		87,327.47	
Cash		32.37	
		$89,420.90	
Less: Proceeds of 1925 Exhibitions handed over to Exhibitors:—			
Ontario Society of Artists	$421.32		
Society of Graphic Arts	210.16		
Group of Seven	74.26		
		705.74	
			$ 88,715.16
SUBSCRIPTIONS:			
Special and Interest thereon			199,824.04
Annual Membership Fees		$14,265.00	
City of Toronto—Maintenance Grant		6,250.00	
Gallery Admissions	$896.45		
Sale of Catalogues (re O.S.A. Exhibition, 1926)	390.50		
Tea Room—Revenue less Expense	46.62		
		1,333.57	
Rent—No. 4 Grange Road		480.00	
Sales of Post Cards	$ 21.75		
Wembley Portfolios	1.55		
Reproductions	5.00		
		28.30	
Bank Interest		28.96	
			22,385.83
TOTAL			$310,925.03

DISBURSEMENTS

Year ended 31st March, 1926.

New Building—Total Expenditure to 17th May		$244,055.57	
Less: Paid to 31st March, 1925		2,823.00	
			$241,232.57
Furniture Account—folding chairs, etc.		$ 353.70	
Picture Fund	$975.00		
Less: Amounts subscribed	785.00		
		190.00	
			543.70
Expenses—Inaugural Exhibition		$ 8,639.22	
Cost of Catalogues—Inaugural Exhibition, less sales		1,962.50	
			10,601.72
General Expenses			17,685.79
BALANCE ON HAND 31ST MARCH, 1926:			
Canadian Bank of Commerce—Savings Account		$ 41,497.20	
Cash		220.39	
		$ 41,717.59	
Less: Canadian Bank of Commerce—Current Account		856.34	
			40,861.25
TOTAL			$310,925.03

Examined and found correct,

CLARKSON, GORDON & DILWORTH,
Chartered Accountants.

THE COUNCIL

PRESIDENT: R. Y. EATON

1ST VICE-PRESIDENT: COL. R. W. LEONARD

2ND VICE-PRESIDENT: G. A. MORROW

Founders (ex-officio members)

C. S. BLACKWELL
H. C. COX
MRS. D. A. DUNLAP
LADY EATON
R. Y. EATON
SIR J. W. FLAVELLE, BART.
LADY FLAVELLE
J. W. L. FORSTER
H. H. FUDGER
MISS H. L. FUDGER
SIR EDWARD KEMP
R. A. LAIDLAW
W. C. LAIDLAW
HON. P. C. LARKIN
COL. R. W. LEONARD
MRS. R. W. LEONARD
A. E. MATHEWS
T. FRANK MATTHEWS
HON. VINCENT MASSEY
R. S. McLAUGHLIN
NORMAN B. McPHERSON
G. A. MORROW
SIR HENRY PELLATT
MRS. MILDRED WOOD REID
F. B. ROBINS
ALFRED ROGERS
SIGMUND SAMUEL
MRS. H. D. WARREN
H. H. WILLIAMS
HAMILTON B. WILLS
MRS. HAMILTON B. WILLS
E. R. WOOD
MRS. E. R. WOOD
FRANK P. WOOD
MRS. FRANK P. WOOD
THOMAS H. WOOD

Elected Members

C. S. BAND
R. A. DALY
FRANK DENTON
R. J. DILWORTH
J. E. GANONG
W. K. GEORGE
W. S. GREENING
GERALD LARKIN
IVOR R. LEWIS
C. S. MacINNES
W. GORDON MILLS
J. P. MURRAY
A. H. ROBSON
E. R. ROLPH
HENRY SPROATT
DR. H. M. TOVELL
DR. E. M. WALKER
C. A. WITHERS
G. H. WOOD
SIR JAMES WOODS

Representatives of the City

CONTROLLER MacGREGOR
ALDERMAN CARRICK
ALDERMAN DIBBLE
ALDERMAN HOWELL
ALDERMAN WINNETT

Representatives of Art Societies

E. WYLY GRIER, R.C.A. . . . . ROYAL CANADIAN ACADEMY
FRED S. HAINES, P.O.S.A. . . . . ONTARIO SOCIETY OF ARTISTS
WILLIAM RAE . . . . . ONTARIO ASSOCIATION OF ARCHITECTS
G. A. REID, R.C.A. . . . . ONTARIO COLLEGE OF ART
WILL O. STAPLES . . . . . CANADIAN SOCIETY OF GRAPHIC ART
ALFRED BRIGDEN . . . . . TORONTO CAMERA CLUB

EDWARD R. GREIG, CURATOR

D. H. McDOUGALL, SECRETARY-TREASURER

LIST OF MEMBERS

*ABBS, C. E.
ACRES, C. R.
ADAM, G. G.
ADAMS, DR. ALLAN
ADAMS, A. W.
ADAMS, GEORGE D.
ADAMS, MISS L. O.
ADAMS, MRS. MERCER
ADAMSON, MRS. AGAR
ADASKIN, HARRY
*ADIE, EDWARD
ADDISON, W. A. T.
AGNEW, DR. G. HARVEY
AIKENHEAD, THOMAS E.
AIRD, HUGH R.
*AIRD, SIR JOHN
*AIRD, LADY
AKED, MISS ELIZABETH A.
ALEXANDER, S. L. (DR.)
ALEXANDER, W. C.
ALEXANDER, PROF. W. J.
ALEXANDER, W. W.
ALLAN, ARTHUR A.
ALLEN, G. H.
ALLEN, MRS. NORMAN
ALLEN, N. BURKE
ALLEN, WILLIAM
ALTHOUSE, J. G.
ALLWARD, HUGH L.
†AMES, A. E.
AMSDEN, DR. C. E.
AMY, DR. W. B.
ANDERSON, G. R.
*ANDERSON, DR. H. B.
ANDERSON, J.
ANDERSON, J. G.
ANDERSON, K. G.
ANDERSON, WALLACE
*ANDISON, T. H.
ANDREWS, H. V.
ANGLIN, A. W.
ANGLIN, S. E.
ANTE, DR. IRVIN H.
APPLETON, MRS. E.
*APTED, A. E.
ARMOUR, ERIC N.
ARMSTRONG, T. G.
ARNOLDI, FRANK
ARNOTT, A. W.
ARSCOTT, A. E.
ARTHUR, E. R.
ARTHURS, MRS. A. J.
ATKINSON, D. H.
ATKINSON, J. E.
ATKINSON, J. S.
AULD, F. C.
AUSTIN, A. W.
AUSTIN, MRS. DEBRUNO
AYLETT, CHARLES
AYLESWORTH, MRS. R. F.
AYLING, C.

BAGGS, H. G.
*BAILLIE, LADY
BAILLIE, JAMES
BAIRD, MRS. H. N.
BAKER, C. E.
BAKER, MRS. E. G.
BAKER, R. A.
BALDWIN, MISS BESSIE
BALDWIN, CHARLES M.
BALDWIN, H. A.
BALDWIN, MRS. LAWRENCE
BALDWIN, MARTIN
BALFOUR, GORDON, B.
BALMER, N. C.
*BAND, C. S.
*BAND, MRS. C. S.
BAND, C. W.
BAND, MRS. C. W.
BAND, P. C.
BANTING, DR. F. C.
BARBER, G. W.
BARBER, HENRY
*BARKER, A.
BARKER, H. W.
BARLOW, F. H.
BARR, A. F.
BARR, WALTER J.
§BARTON, T. H.
BARTRAM, J. B.
BASCOM, J. M.
BASTEDO, N. H.
BAUCKHAM, CHARLES
BEAIRSTO, A. H. C.
*BEAMISH, W. G.
*BEAN, DR. HARVEY G.
BEARD, MISS E.
BEARDMORE, GEORGE W.
BEARDMORE, MISS H. L.
BEATON, MISS MARY
BEATTY, C. G.
†BEATTY, C. W.
BEATTY, E. P.
BEATTY, J. W.
BEATTY, MISS MARY H.
BECKER, DR. CHARLES
BEECROFT, J. D.
BEEMER, A. A.
*BEER, C. FRANK
BEER, W. S.
BEGG, EVAN A.
BELL, GARNET S.
BELL, J. MACKINTOSH
BELL, J. R.
BELL-SMITH, REV. F. M.
BENNETT, E. JAMES
BENNETT, G. L.
BERCKMANS, MISS GEORGETTE
BERKINSHAW, R. C.
BERTRAM, MISS C. M.
BERTRAM, MISS J.
BEST. T. W.
*BETHEL, FRANK
BEYNON, D. E.
BICKERSTETH, J. BURGON
BICKLE, E. W.
BICKNELL, ALFRED
BICKNELL, JAMES B.
*BIDDLE, J. B.
BIGWOOD, W. E.
BILTON, THOMAS
BINGLEY, C.
BINNS, P. W.
BIRD, EUSTACE G.
*BIRKS, J. EARL
*BISHOP, C. P.
BLACK, J. C.
†BLACK, J. H.
BLACK, MISS LILLIAN M.
BLACK, DR. W. A.
BLACKBURN, A. R.
BLACKEY, HENRY P.
*BLACKSTOCK, MISS HARRIET
‡BLACKWELL, C. S.
BLACKWOOD, S. TEMPLE
BLAIKIE, G. W.
BLAIR, W. A.
BLAKE, E. H.
†BLAKE, HUME
*BLAKE, MRS. HUME
BLATZ, DR. W. E.
BLOIS, W. J.
BOAKE, G. WILF.
BODDY, C. F.
BOGERT, C. A.
*BOLTON, N. E.
BOND, DR. ERNEST
BOND, SYLVESTER H.
BONE, JAMIESON
BONE, JOHN R.
BOOTH, FRED
BOOTH, MRS. WALTER E.
*BOOTHE, A. E.
*BOOTHE, CHARLES
*BOOTHE, C. H.
BOSLEY, W. H.
BOTHWELL, DR. J. A.
BOUGHTON, A. J.
§BOULTBEE, MRS. W. M.
BOWERS, MISS A. L.
*BOWMAN, W. J.
BOXALL, MRS. L. V. J.
*BOYD, DR. EDMUND
*BOYD, DR. GEOFFREY
BOYD, PHILIP E.
BRADLEY, MISS ELLEN M.
*BRADLEY, H. E.
*BRADLEY, NORMAN W.
BRADSHAW, MISS HELEN
*BRADSHAW, THOMAS
*BRADSHAW, MRS. THOMAS
BREAULT, MRS. D. C.
*BRECKENRIDGE, J. C.
BRECKON, MISS F. L.
†BREDIN, MARK
BREITHAUPT, MISS M. E.
BREMNER, J. A.
*BRICKER, G. J.
BRIGDEN, ALFRED
*BRIGDEN, F. H.
BRIGDEN, W. H.
BRIGGS, AUSTIN A.
BRISTOL, MRS. EDMUND
BRITNELL, ALBERT
BRITTON, T. M.
†BROCK, MISS GERTRUDE
*BROCK, MISS A. L.
BROCK, MISS MURIEL
BROCK, MRS. HENRY
BROCK, STANLEY J.
BROOKER, BERTRAM R.
BROOKS, ALBERT A.
BROOKS, C. C.
BROOKS, DR. CLARENCE E.
BROOKS, WILLIAM
BROUGH, MISS ALICE
*BROUSE, E. D. G.
*BROWN, DR. ALAN
BROWN, A. T.
BROWN, F. ERICHSEN
BROWN, H. P.
BROWN, J. FRANCIS
BROWN, R. NORMAN
BROWN, ROBERT C.
*BROWN, T. ALBERT
*BROWNE, JAMES
*BRUCE, DR. HERBERT
BRUCE, LT.-COL. JOHN
BRUNKE, FREDERICK C.
BRUPBACHER, E. W.
BRYCE, ROBERT A.
BUCHANAN, MILTON A.
BUCHANAN, R. B.
BUCKE, WILLIAM A.
BUELL, MISS K. S. D.
BULL, R. E.
BULLER, F. J.
BULLEY, MISS EVA V.
BUNDY, MRS. J. W.
BUNGAY, FRANK L.
*BURDEN, C. E.
*BURDEN, HARRY J.
BURGESS, C. H.
BURGOYNE, MISS CLARA E.
BURNHAM, H. F. C.
BURNS, H. D.
BURNS, MISS MARGARET D.
†BURNSIDE, MRS.

* Life Member. † Benefactor. ‡ Founder. § Hon. Life Member.

LIST OF MEMBERS—*Contd.*

BURR, W. H.
BURR, DR. W. H.
BURT, J. A. H.
*BURTON, C. L.
BUTCHER, W. F.
BUTLER, R.
BYERS, JOHN

CALDECOTT, FRED
*CALVERT, C. E.
CALVIN, H. A.
*CAMERON, ALFRED B.
CAMERON, DR. GORDON C.
CAMERON, COL. H. S.
CAMERON, I. H.
CAMERON, MRS. I. H.
*CAMERON, J. A. C.
*CAMERON, J. HOME
CAMERON, DR. MALCOLM V. H.
CAMERON, MISS MARGARET D.
CAMERON, W. A.
*CAMPBELL, A. H.
CAMPBELL, DR. COLIN
*CAMPBELL, MRS. DOUGLAS A.
CAMPBELL, MISS FRANCES
*CAMPBELL, GRAHAM
CAMPBELL, W. J.
CANDEE, C. N.
CANHAM, W. W.
CAPON, MRS F. J.
CAPREOL, A. R.
CARLEY, D. L.
*CARLISLE, C. H.
CARMAN, F.
CARMEN, GEORGE
CARMICHAEL, FRANK
CARNEGIE, J.
*CARROLL, ALBERT L.
CARRUTHERS, GEORGE
CARRUTHERS, MISS HELEN C.
CARTER, A. SCOTT
CARTER, BASIL B.
CARTWRIGHT, MRS. G. S.
CASSELS, DUNCAN S.
CASSELS, GEORGE H.
CASSELS, R. C. H.
CASSELS, RICHARD S.
CASSIDY, MISS A. H.
CASSON, A. J.
CASTLE, MRS. GEORGE
CATTANACH, E. C.
CAUDWELL, N. S.
CAVEN, DR. W. P.
†CAWTHRA, W. H.
*CAWTHRA, MRS. W. H.
*CAYLEY, ARTHUR B.
CERSWELL, DR. W. A.
CHADSEY, S. B.
CHADWICK, VAUX
CHALLENER, F. S.
CHALLES, MRS. GEORGE
CHALMERS, FLOYD S.
CHALMERS, DR. W. L.
CHAMBERS, C. E.
deCHAMP, ST. E.
CHAPMAN, ALFRED
CHARLTON, MRS. W. A.
CHESTER, JOHN W.
CHISHOLM, D.
†CHRISTIE, MRS. R. J.
CLARK, G. M.
CLARK, J. T.
CLARK, MISS M.
CLARK, R. S.
*CLARK, T. J.
*CLARK, MRS. T. J.
*CLARKE, MRS. A. R.
CLARKE, MRS. LIONEL H.
CLARKE, MRS. M. F.
CLARKE, MISS EDITH
CLARKE, MRS. F. G.

†CLARKSON, G. T.
CLATWORTHY, C. G.
*CLELAND, MISS ISABEL
*CLEMES, WALTER H.
*CLENDINING, R. H.
CLEVELAND, C. B.
CLOUGH, PAT P.
COATSWORTH, JUDGE
COATSWORTH, E. T.
COBBAN, A. D.
CODY, MRS. H. J.
CODY, H. MAURICE
COFFEY, DANIEL J.
COHEN, ARTHUR
†COLBY, DR. CHARLES W.
COLE, DR. C. E. COOPER
COLE, FRANK L.
COLEMAN, PROF. A. P.
COLLINGE, R. H.
COLQUHOUN, C. M.
COMFORT, CHARLES F.
CONNELL, MISS T. A.
CONNON, MRS. WILLIAM
CONNYNGHAM, ROBERT
CONQUERGOOD, C. R.
*COOK, MRS. JOHN J.
*COOMBS, F. J.
COOPER, LT.-COL. JOHN A.
COOPER, MRS. W. B.
CORCORAN, JOHN E.
CORRELL, E. B.
CORRIGAN, DR. CHARLES A.
CORRIGAN, F. S.
CORSON, MRS. R. R.
CORY, MRS. C. D.
CORYELL, ROBERT E.
CORYELL, WARREN R.
COULSON, R. H.
COUTTS, WILLIAM E.
*COVELL, DR. A. E.
COVENTRY, A. F.
COWAN, JOHN
COX, A. H
COX, CHARLES
‡COX, COL. H. C.
COX, DR. M. ARMACOST
COX, WILFRED M.
CRAIG, J. H.
CRAIGIE, MRS. E. HORNE
CRAWFORD, HON. THOMAS
CREAN, GORDON C.
CREED, J.
CREIGHTON, MISS P. MAY
CRIPPEN, JAMES B.
CROMAR, MISS CECILIA
CRONYN, EDWARD
CROSS, MRS. W. H.
CROWE, MRS. H. J.
CUMMING, ROBERT
CUMMINGS, MRS. LUMSDEN
CURRELLY, PROF. C. T.
CURRY, FRED L.
CURRY, S. G.
CUTTEN, MRS. LIONEL
CUTTEN, RALPH J.

DACOSTA, W. R. C.
DALLEY, MISS MARY A.
DALTON, E. A.
DALY, MISS KATHLEEN F.
†DALY, R. A.
DALY, MRS. R. A.
*DALY, R. O.
DANDY, F.
DANIEL, J. W.
DARK, T. A.
DAVIDSON, JOCELYN
DAVIDSON, WALTER
DAVIDSON, W. C.
DAVIES, A. B.

DAVIES, MISS FIDELIA E.
DAVIES, GORDON S.
DAVIES, M. L.
*DAVIES, REV. TREVOR H.
DAVIES, DR. T. ALEXANDER
DAVIS, MISS ETTA
DAVIS, H. H.
DAVISON, MISS LOUISE
DAVISON, R. F.
DAWES, F. C.
DAWSON, A.
DAWSON, A. E.
DAWSON, DUDLEY
DAWSON, MRS. JOSEPH
DAWSON, MRS. W. H.
DEACON, COL. F. H.
*DEAN, ASHTON
*DEAN, W. G.
DEFRIES, R. L.
DELAPORTE, MISS E. L.
DELAPORTE, MISS HELEN
DEMPSEY, R.
DENISON, SHIRLEY
DENNE, A. J.
DENNIS, J. H.
*DENNIS, V. H.
*DENTON, FRANK
DESPARD, W. H.
DEWITT, PROF. N. W.
DICKEY, A. J.
DICKSON, DR. W. H.
DIES, GEORGE W.
DIGNAM, HUGH M.
DIGNAM, MRS. J. S.
DIGNUM, MRS. E. J.
DILWORTH, A. E.
DILWORTH, J.
†DILWORTH, R. J.
*DILWORTH, T. J.
DINGMAN, H. J.
DIVER, F.
DOBBIE, MRS. W. J.
DOHERTY, HON. MANNING
DOHERTY, T. A.
DOHERTY, W. K.
DOMELLE, J. H.
DONALD, DUNCAN
*DONALD, R. C.
DORAN, F. W.
DOUGLAS, H. R.
*DOUGLAS, J. S.
*DOUGLAS, W. M.
DOUPE, S.
DOWNARD, MISS SUSIE
DOWNEY, F. C.
DOWSLEY, MISS BEATRICE O.
DOWSLEY, D. J.
DRAIMAN, C.
DRAKE, WILLIAM
DREW-BROOK, L. D.
DREW-BROOK, T. G.
DUDGEON, THOMAS W.
DUFF, GEORGE H.
*DUFFETT, WALTER
DUNCAN, MRS. E. J. B.
†DUNCAN, MRS. S. F.
DUNCANSON, MRS. A. E.
‡DUNLAP, MRS. D. A.
DUNLAP, DAVID MOFFATT
DUNLOP, R. J.
DUNLOP, ROBERT B.
DUNLOP, W. J.
*DUNINGTON-GRUBB, H. B.
*DUNSTAN, K. J.
DURHAM, W. R.
DURIE, MRS. ANNA
DUTHIE, W.
DYER, C. A.
DYKES, PHILIP
*DYMENT, A. E.
*DYMENT, MRS. A. E.

* Life Member. † Benefactor. ‡ Founder. § Hon. Life Member.

LIST OF MEMBERS—*Contd.*

EAKINS, S. W.
EASTWOOD, J. T.
‡EATON, LADY
*EATON, MRS. E. Y.
*EATON, JOHN J.
*EATON, R. W.
‡EATON, R. Y.
*EATON, W. F.
*ECCLESTONE, DR. W. M.
*ECCLESTONE, W. V.
EDGAR, PROF. PELHAM
EDGE, H. PERCY
EDMONDS, C. E.
EDMONDS, GEORGE E.
EDMONDSON, J. P.
EDWARDS, MISS E. CAMERON
†EDWARDS, GORDON
EISEN, MAX D.
ELLAM, H.
ELLIOT, MRS. MINERVA
ELLIOTT, G. L.
*ELLIOTT, JAMES
ELLIOTT, MRS. J. E.
*ELLIOTT, DR. J. H.
ELLIOTT, W. H.
*ELLIS, C. Q.
*ELLIS, JOHN F.
*ELLIS, M. T.
†ELLSWORTH, A. L.
ELTON, H. J.
ELVINS, C. E.
*ELY, E. F.
ESSLEMONT, J.
ETOR, F. W.
EVANS, L. C.
EVERETT, ARTHUR J.
EWAN, MISS MURIEL B.

FAIRHEAD, HARRY J.
FAIRLEY, PROF. BARKER
FAIRLEY, T.
FAIRTY, IRVING S.
*FALCONBRIDGE, JOHN D.
FALCONER, H. W.
FALCONER, SIR ROBERT
FARWELL, MRS. C. F.
FEARNLEY, WILLIAM
FEATHERSTONE, MISS GRACE
FEE, J. M.
*FEE, R.
FEENEY, FARRELL C.
FELL, C. F.
FELLERS, MORSE
FENNELL, ROBERT
†FENSOM, GEORGE H.
†FENSOM, MRS. GEORGE H.
FERGUSON, J. STUART
FERGUSON, T. D.
FERGUSON, W. N.
FILE, L. K.
FINCH, GORDON F.
†FIRSTBROOK, JOHN
FIRSTBROOK, W. H.
*FISHER, A. B.
FISHER, ALLAN B.
FISHER, JUDGE R. G.
FISK, MRS. H. J.
†FITZGERALD, F. W. G.
FITZGERALD, DR. J. G.
FITZGIBBON, MISS MARJORIE
FITZSIMONS, MISS OLIVE
‡FLAVELLE, SIR JOSEPH
‡FLAVELLE, LADY
*FLEMING, C. W.
FLEMING, MRS. R. J.
FLEMMING, P. R.
FLETCHER, H. C.
FLEURY, W. J.
FORBES, H. W.
FORBES, MRS. R. D.
FORMAN, A. E.
FORMAN, JAMES C.
‡FORSTER, J. W. L.
FORSYTH, MRS. W. O.
FORSYTHE, P
FORWARD, MISS BERYL
FOSTER, MRS. ARCHIE
FOSTER, C. J.
FOSTER, C. L.
FOSTER, JAMES
*FOSTER, MRS. MARTHA FUDGER (MRS. BRITTON R.)
FOSTER, MISS MERLE
FOULDS, DR. GORDON S.
FOWLDS, MISS LOUISE
FOX, MISS EMMA
FOX, W. CLAUDE
FRANCIS, MISS ANNIE B.
FRANKEL, MRS. ROY H.
FRANKS, H.
FRASER, GEORGE W.
†FRASER, J. A.
FRASER, J. C.
*FRASER, W. J.
FRAWLEY, DR. N. D'ARCY
FREEMAN, ABE
*FREYSENG, E. J.
FRICKER, DR. HERBERT A.
FRIND, M. ARNO
FROST, HAROLD
FRY, H.
FRYER, BRYANT
FRYER, W. A.
FUDGER, MISS ELIZABETH C.
‡FUDGER, H. H.
‡FUDGER, MISS HANNAH L.
*FULLER, HENRY J.

GAIRNS, MISS SADIE
GALBRAITH, F. E.
GALBRAITHE, MISS MILDRED
GALE, GEORGE C.
GALE, J. WILLIAM
GALLEY, R.
GALLOW, J. O.
GALLOWAY, D. M.
†GANONG, J. E.
†GANONG, MRS. J. E.
GARDINER, F. G.
GARDINER, DR. J. N.
GARDNER, J. MARTIN
GARFAT, J. F.
GARRETT, W. A.
GARTSHORE, J. J.
GARVIN, JOHN W.
GAUSBY, DR. E. L.
*GEDDES, J.
GELBER, LOUIS
GEORGE, ALLAN
GEORGE, MRS. RUGGLES
GEORGE, W. K.
GERMAN, J. C. M.
GIANELLI, VICTOR F.
*GIBBONS, J. J.
GIBSON, A. R.
*GIBSON, MRS. D. H.
GIBSON, F. M.
GIBSON, GOODWIN
GIBSON, HOMER L.
GIBSON, JOHN
GIBSON, J. G.
GIBSON, MALCOLM
GIBSON, R. E.
GIBSON, T. A.
GIBSON, THERON
GILBERT, A. J.
GILCHRIST, DR. JOSEPH A.
*GILLESPIE, WALTER
GILLIES, D. B.
GILMORE, M. P.
GILMOUR, DR. CHARLES H.
GILROY, M.
GILVERSON, A. E.
GLANVILLE, JAMES
GLASGOW, A. P.
GLENNIE, GEORGE G.
GLIONNA, DR. GEORGE
GODFREY, JOHN M.
*GOLDIE, DR. WILLIAM
GOLDMAN, L.
GOLDSTEIN, MILTON M.
*GOOCH, F. H.
*GOODEARLE, J. A.
GOODERHAM, COL. A. E.
GOODERHAM, E. D.
*GOODERHAM, GEORGE H.
GOODERHAM, H. F.
GOODERHAM, MISS LESSLIE
*GOODERHAM, M. R.
GOODERHAM, NORMAN R.
†GOODERHAM, W. G.
†GOODERHAM, W. H.
GOODFELLOW, MISS M.
GORDON, COLIN F.
GORDON, CRAWFORD
*GORDON, H. D. LOCKHART
GOUINLOCK, G. ROPER
GOUINLOCK, R. W.
*GOW, COL. WALTER
GRAHAM, F. R.
GRAHAM, J. L.
GRAHAM, DR. P. V.
GRAND, ERNEST J.
*GRANT, A. D.
GRANT, CHARLES W.
GRANT, GIDEON
GRANT, J. F.
GRANT, R. K.
GRANT, W. L.
GRASETT, DR. F. LEM.
GRASETT, COL. H. J.
GRASS, ROBERT E.
GRASSICK, FORBES C.
GRAY, MISS ALEDA
GRAY, FRANK M.
GRAY, V. EVAN
GREEN, JOHN C.
GREEN, L. H.
GREEN, LESTER M.
GREENE, REV. CANON
GREENE, B. M.
GREENE, HAROLD A.
GREENE, THOMAS
GREENHAM, R. D.
†GREENING, W. S.
†GREENING, MRS. W. S.
GREGG, A. H.
*GREIG, EDWARD R.
GREIG, MISS MARGARET R.
GRESHAM, ARTHUR
GREY, MRS. CHARLES L.
*GRIER, A. MONRO
GRIER, E. WYLY
GRIERSON, W.
GRIEVE, DR. GEORGE W.
GRIFFIN, SCOTT
GRIFFIN, S. H.
GRIFFIN, W. H.
*GROVER, G. A.
GUILFOYLE, H. E.
GULLEN, DR. J. B.
†GUNDY, J. H.
†GUNDY, MRS. J. H.
GUNDY, S. B.
GUNN, MRS. ANDREW
GUNN, DOUGLAS W.
*GUNN, BRIG.-GEN. J. A.
GUNTHER, R. E.
*GURNEY, E. HOLT
GUTZEIT, DR. W. H

* Life Member. † Benefactor. ‡ Founder. § Hon. Life Member.

LIST OF MEMBERS—*Contd.*

HAGARTY, MISS CLARA S.
HAHN, GUSTAV
HAHN, EMANUEL
HAHN, PAUL
*HAINES, J. A.
HAIR, DR. CHARLES H.
HALL, GRATTAN C.
*HALL, J. HERBERT
HALL, MISS MABEL M.
HALL, THOMAS H.
HALL, W. H.
HALLIDAY, F. R.
HAMBLY, GEORGE
HAMBLY, L. R.
HAMBLY, P. E.
HAMILTON, MISS IDA G.
*HAMILTON, L. A.
HAMILTON, MISS MYRA M.
*HAMILTON, A. K.
HAMILTON, MRS. W. A.
HAMMILL, E. R.
†HANNA, D. B.
HARCOURT, R. M.
HARDING, C. V.
*HARDY, H. R.
HARGRAFT, GEORGE N.
*HARPER, J. R.
HARRIS, BURTON S.
HARRIS, CHESTER J.
HARRIS, MRS. CLARA
†HARRIS, JAMES
†HARRIS, MRS. JAMES
HARRIS, MISS JEAN R.
*HARRIS, LAWREN
HARRIS, NORMAN
HARRIS, R. C.
HARRIS, DR. R. J.
HARRIS, SAMUEL
HARRIS, DR. WILBUR H.
HARRIS, W. T.
HARRISON, DR. FREDERICK C.
HARRISON, H. A.
HARRISON, DR. H. M.
HARRISON, T. F.
HART, DR. A. P.
HART, M. C.
HART, R. R.
HARVEY, D. W.
HASTIE, W. J.
HASTINGS, C. W.
HATHAWAY, E. J.
HATHAWAY, R. H.
*HATCH, H. E.
HAWORTH, PETER
HAYNES, WALTER C.
†HEINTZMAN, GEORGE C.
HEMING, ARTHUR
HENDERSON, D. C. M.
HENDERSON, C. D.
*HENDERSON, DR. ERNEST M.
*HENDERSON, L. A.
*HENDERSON, Q. B.
HENDERSON, R.
HENDERSON, MRS. R. H.
HENDERSON, ROBERT B.
HENDERSON, MRS. T. B.
HENDERSON, THOMAS D.
*HENDERSON, DR. VELYIEN E.
*HENDRIE, LADY
*HENDRIE, MISS ANNE
HENRY, MISS MARJORIE W.
HENWOOD, H. B.
*HEROD, W. J.
HERON, LT.-COL. O.
HETHERINGTON, MAJ. E. A.
HEWARD, S. A.
HEWITT, A. J.
HEYES, H. R.
HIDER, A. H.
HIGH, MISS MATTIE B.
HILL, EDWIN A.
HILLYARD, MISS GARRIE
HIPWELL, DR. F. W. W.
†HOBBS, F. S.
†HOBBS, JOHN W.
†HOBBS, MRS. JOHN W.
HODGE, J. C.
†HODGENS, W. S.
*HODGSON, J. E.
HODGSON, MISS M. C.
HOGG, MRS. W. T.
HOIDGE, W. H.
HOLDEN, ARTHUR P.
†HOLDEN, J. B.
†HOLDEN, MRS. J. B.
HOLLINSWORTH, MISS EDITH
HOLLIS, DR. K. E.
HOLMES, ROBERT
HOLMSTEAD, ARTHUR W.
HOLMSTEAD, GEORGE S.
HOPKINS, H. H.
*HORSBURGH, V. D.
HORSFALL, H.
HORTON, C. W.
HORWOOD, JOHN C. B.
HOSKIN, DR. H. A.
HOUSE, H. A.
HOUSSER, FREDERICK B.
HOUSSER, HARRY B.
HOUSTON, GEORGE H.
HOUSTON, H. C.
HOUSTON, MISS JEAN
*HOUSTON, T. R.
HOWARD, CHARLES E.
HOWARD, C. S.
HOWARD, DR. E. A. E.
HOWARD, W.
HOWELL, ALFRED
HOWELL, MRS. GEORGE A.
*HOWLAND, PELEG
HOWLAND, W. FORD
HUESTIS, MRS. A. M.
HUETHER, DAVID
HUGHES, SAM A.
HUME, R. D.
HUMPHREY, MRS. CAMPBELL
HUNT, F. W.
HUNT, GEORGE H.
HUNTER, BRYCE B.
*HUNTER, CARL H.
HUNTER, MRS. HORACE
HUNTLEY, WALTER E.
HUTCHESON, C. A.
HUTCHINSON, MISS ELSIE M.
HUTCHISON, R. W.
HUTNER, F. S.
HYNES, J. P.

IMRIE R. B.
*INGRAM, A. T.
INNES, MISS HOPE
INNES, MISS I. M.
*IRELAND, W. E.
IRISH, MARK H.
*IRVING, G. T.
IRVING, JOHN
*IRWIN, C. W.
ISAAC, F. J.
ISSERMAN, RABBI FERDINAND M.
IVEY, ARNOLD M.
IVEY, MRS. P. D.

JACKSON, A. Y.
JACKSON, MRS. E. J.
JACKSON, MISS NOOK
*JAMES, G. F.
JAMIESON, H. T.
JAMIESON, J. C.
*JANES, MISS L.
*JARVIS, ÆMILIUS
JARVIS, BEAUMONT
JARVIS, EDGAR
JARVIS, MISS EVELYN
JEFFERYS, CHARLES W.
JENKINS, THOMAS
JENNINGS, C. A. C.
JENNINGS, JOHN
JEPHCOTT, ALFRED
JESSUP, JOHN ARTHUR
†JOHNSTON, MRS. E. F. B.
*JOHNSTON, H. E.
†JOHNSTON, STRACHAN
†JOHNSTON, W. R.
*JONES, E. E.
JONES, F. C. L.
*JONES, H. V. F.
JONES, J. ERLE
JONES, MRS. NORMAN S.
JONES, T. ROY
JONES, WALLACE
JORDAN, DR. DENNIS
JOSELIN, H. A.
JACOBSEN, MRS. E.

KALLMEYER, MISS M.
KAY, J. B.
KEACHIE, L. M.
KEACHIE, MORTON M.
KEEN, W.
KEENE, CALEB
KEELEY, JOHN C.
KELLY, J. D.
‡KEMP, SIR EDWARD
KENNEDY, DR. C. ANGUS
KENNEDY, J. B.
KENT, H. B.
KENT, JOHN G.
KENT, T. P.
*KERNOHAN, W. J.
KERR, DOUGLAS
*KERR, MISS ESTELLE M.
KERR, F. W.
KERR, GEORGE
KERR, JOHN
KERR, DR. THOMAS
KERR, MRS. W. A. H.
KETCHESON, MISS F. B.
KETCHESON, FRED G.
KETTLEWELL, W. C.
KEYS, PROF. D. R.
KHOURY, MISS GENEVIEVE
KIDD, T. W.
KIELY, PHILIP GRATTAN
†KILPATRICK, J. A.
KIMBARK, F. M.
KING, A. E.
KING, CECIL C.
KING, DR. EDMUND E.
KING, F. C.
KING, J. H.
KINGSMILL, J. A.
KINGSTON, GEORGE A.
KINGWOOD, MISS A.
KINNEAR, A. ROY
KINTON, MRS. T. L. D.
*KIRBY, RICHARD G.
*KIRK, H. H.
KIRKPATRICK, A. M. M.
*KIRKPATRICK, LT.-COL. A. E.
KIRKPATRICK, MISS M. M.
KLOTZ, OSKAR
KNIGHT, MISS FLORENCE
KNOWLES, MRS. A. R.
KNOWLTON, THOMAS E.
*KNOWLTON, W. H.
KNOX, A. E.
KNOX, JAMES A.
KNOX, MRS. J. EDWARD
KULMALA, GEORGE A.
KYLE, FERGUS

* Life Member. † Benefactor. ‡ Founder. § Hon. Life Member.

LIST OF MEMBERS—*Contd.*

*LAIDLAW, MISS ANN
*LAIDLAW, JOHN B.
LAIDLAW, MISS M. A.
*LAIDLAW, MISS MARGARET C.
‡LAIDLAW, R. A.
*LAIDLAW, MRS. R. A.
LAIDLAW, ROBERT
‡LAIDLAW, W. C.
LAIRD, G.
LAKE, F.
LAMB, JOHN R.
LAMONT, H.
LANG, D. W.
LANG, JAMES
LANGLAIS, MISS PASCALINE
LANGLEY, CHARLES E.
*LANGMUIR, C. BRUCE
LANGMUIR, J. W.
*LANGMUIR, M.
LANGTON, H. H.
LANGTON, W. A.
LAPINE, ANDRE
*LARKIN, G. R.
‡LARKIN, HON. P. C.
LAWLESS, THOMAS E.
LAWSON, FRANK C.
LAWSON, J. EARLE
*LEADLAY, P.
LEANEY, H.
LEE, CHARLES E.
LEE, FREDERICK C.
LEE, FREDERICK W.
LEE, H.
LEE, DR. J. G.
LEE, W. CECIL
LEEMING, H. D.
LEFROY, E. B.
*LEFROY, H. B.
*LEFROY, MISS BEATRICE
*LEIGHTON, MRS. P.
*LEISHMAN, GEORGE E.
LEITH, S.
LEONARD, C. F.
‡LEONARD, COL. R. W.
‡LEONARD, MRS. R. W.
LEVENSTON, F. J.
LEVEY, L. E.
*LEVON, H. A.
LEWIS, A. L.
*LEWIS, MRS. CHARLES
LEWIS, MRS. CHARLES A.
*LEWIS, IVOR R.
LEYLAND, G.
LINDSAY, MISS FANNY L.
LISMER, ARTHUR
LITHGOW, JAMES HECTOR
LITTLE, GEORGE F.
LITTLEFIELD, F. H.
LIVINGSTONE, A. L.
*LIVINGSTONE, H. E.
*LIVINGSTONE, HAROLD W.
LOANE, W.
LOBLAW, T. P.
LOCKWOOD, DR. A. L.
LOGAN, D. H.
LONDON, JOHN S.
*LONG, E. G.
*LONG, MRS. E. G.
LONG, MISS MARION
*LONG, THOMAS P.
LONG, W. E.
LONGWELL, A.
LORING, MISS FRANCES
LORING, FRANK C.
LOVE, P. H.
LOVE, MRS. H. H.
LOVERING, MRS. W. H.
*LUBELSKY, S.
LUGSDIN, C. L.
LUGSDIN, L. J.
LUKE, W. A.
LUNNEY, C. G.
LYLE, JOHN M.
LYNCH, MISS AGNES
LYON, DR. MORTIMER

MABEE, DR. OLIVER R.
MACABE, T. J.
MACCALLUM, DR. J. M.
MACAULAY, LEOPOLD
MACDONALD, A. ANGUS
MACDONALD, DR. ALEX. E.
MACDONALD, ARTHUR A.
MACDONALD, REV. BRUCE
*MACDONALD, C. S.
MACDONALD, MISS EDITH
MACDONALD, HUGH
MACDONALD, J. E. H.
MACDONALD, J. K.
MACDONALD, JOHN
MACDONALD, MRS. W. C.
MACDONNELL, MISS JESSIE H.
MACFARLANE, E. S.
MACFARLANE, GEORGE H.
MACGILLIVRAY, GORDON B.
MACGREGOR, CHARLES
†MACINNES, C. S.
MACKAY, DR. ANGUS
MACKAY, MRS. DRUMMOND
MACKAY, MRS. JOHN
MACKELCAN, F. R.
*MACKENDRICK, COL. W. C.
MACKENZIE, A.
MACKENZIE, GEORGE G.
MACKENZIE, MRS. GORDON
MACKENZIE, MRS. J. J.
MACKENZIE, PROF. M. A.
MACKENZIE, W. A.
*MACKIE, S.
MACLACHLAN, MISS ISABELLE P.
MACLACHLAN, WILLS
*MACLEAN, MAJ. HUGH C.
MACLEAN, COL. J. B.
MACLEOD, D. D.
MACLEOD, PROF. J. J. R.
MACMAHON, MISS MARY
MACMILLAN, MISS B. A.
MACMILLAN, DR. ERNEST
MACMILLAN, DR. R. J.
MACMILLAN, WILLIAM
MACNAMARA, H. H.
MACPHERSON, C. A.
MACPHERSON, M. S.
MACPHERSON, MRS. R. A.
MACRAE, A. MONTYE
MACTAVISH, NEWTON
MACWILLIAM, GEORGE M.
MADILL, H. H.
MAGLADERY, W.
MAGUIRE, T.
MAHONY, R. J.
MALCOLM, A. G.
MALCOLM, GEOFFREY J.
MALLAGH, W. J. F.
†MALONE, MRS. A. L.
†MALONE, E. T.
MANN, F. J.
MANN, DR. R. W.
MANNING, REV. C. E.
MARANI, F. H.
†MARRIOTT, HAROLD
MARSHALL, D.
*MARSHALL, LT.-COL. K. R.
MARSHALL, COL. NOEL
MASON, DR. A. D. A.
*MASON, A. W.
MASON, GERSHOM W., K.C.
MASON, T. H.
‡MASSEY, HON. VINCENT
MASSEY, DENTON
MASSIE, R. F.
MASTEN, JUDGE C. A.
*MARTIN, B. E. B.
MARTIN, MISS E. MAY
MARTIN, T. MOWER
MATHERS, A. S.
MATHESON, D.
‡MATHEWS, A. E.
†MATTHEWS, ALBERT E.
†MATTHEWS, MRS. ALBERT E.
†MATTHEWS, MISS GRACE
†MATTHEWS, PAUL
*MATTHEWS, A. C.
*MATTHEWS, C. A. G.
*MATTHEWS, R. C.
‡MATTHEWS, T. FRANK
†MATTHEWS, WILMOT L.
MAULSON, MRS. VICTOR F.
McALLISTER, J. E.
McARTHUR, MRS. CLARENCE
McARTHUR, J. B.
McCART, W. J.
McCARTHY, J. O.
†McCARTHY, LEIGHTON
McCARTHY, L. M.
McCAUL, JOHN D.
McCAUSLAND, A. J.
McCAUSLAND, WILLIAM M.
McCLAIN, J. W.
†McCLELLAND, D. McK.
McCLELLAND, DR. J. C.
*McCLENNAN, E. E.
McCLUNG, MRS. JAMES E.
*McCOLL, J. W.
McCOMB, DR. R. A.
†McCONKEY, T. G.
McCONNELL, DR. J. H.
*McCREA, T. A.
*McDOUGALL, D. H.
McCURDY, J. A. D.
McDONAGH, J. F.
McDONNELL, T. E.
McDOUGALD, D. J.
McEACHREN, F. Y.
McEVOY, JAMES
McEVOY, JOHN A.
McEWEN, MISS HELEN F.
McFADDEN, S. A.
McFARLAND, E.
McFARLAND, G. F.
†McGEE, HARRY
McILWAIN, MISS WILMA
McGREGOR, J. H.
McGUINIS, MRS. J. S.
McGUIRE, GEORGE
McGUIRE, W. H.
McHARDY, ALEC
*McILWRAITH, W. N.
McINNIS, R. A.
McINTOSH, J. A.
McINTOSH, ROBERT D.
McKAY, MRS. A. C.
*McKECHNIE, MRS. J. B.
*McKEE, J.
*McKEE, J. G.
McKINLEY, DR. J. N.
*McKINNON, MRS. BRUCE
McKINNON, J.
McKINNON, W. L.
McKITTRICK, MRS. E.
§McLAREN, COL. D. H.
McLAREN, J. W.
McLAUGHLIN, FRANK
McLAUGHLIN, HUGH
McLAUGHLIN, MICHAEL
‡McLAUGHLIN, R. S.
McLAUGHLIN, W. W.
McLEAN, ALEX.
McLEAN, A. E.
McLEAN, E. L.
†McLEAN, J. S.
†McLEAN, MRS. J. S.

* Life Member. † Benefactor. ‡ Founder. § Hon. Life Member.

LIST OF MEMBERS—*Contd.*

McLEAN, DR. R. GORDON
*McLEAN, R. T.
McLENNAN, MISS ANNABELLA
McLENNAN, A. W.
*McLENNAN, PROF. J. C.
*McLENNAN, MRS. J. C.
McLEOD, D. I.
McLEOD, GEORGE J.
McLEOD, MRS. J. A.
McLEOD, J. A.
McLEOD, W. N.
*McMAHON, FRANK
McMASTER, MISS ALICE
McMASTER, C. W.
McMICHAEL, PETER
McMILLAN, E. G.
McMURRAY, LOUIS S.
McMURRICH, MRS. J. PLAYFAIR
McNALLY, W. J.
NcNAUGHT, C. B.
McNICHOL, DR. O. A.
McPHEDRAN, DR. HARRIS
*McPHERSON, A. E.
‡McPHERSON, NORMAN B.
McPHERSON, R. S.
McPHERSON, HON. W. D.
McQUEEN, A. M.
*McQUIGG, HENRY
McQUILLAN, T.
McVITY, F. H.
*McWATERS, MRS. T. T.
McWILLIAMS, MISS LUCY
MEARNS, MRS. F. S.
MEEN, MISS K. L.
MEGAN, F. P.
MEHR, SAMUEL
MERCER, MRS. FREDERICK
MEREDITH, C. H.
MERRITT, MISS EMILY
MERRITT, MRS. W. HAMILTON
MERRY, MARTIN N.
MERRY, R. H.
MEYER, H. L.
*MICHIE, COL. J. F.
MICKLE, A. E.
*MILLAR, JOHN
MILLAR, J. C.
MILLAR, MELVILLE
MILLER, H. E.
MILLER, REV. J. O.
MILLER, MRS. JOSEPH R.
MILLER, MRS. T. W.
MILLER, W. LASH
*MILLS, A. F. G.
*MILLS, C. N.
MILLS, J. S.
*MILLS, MRS. W. GORDON
*MILLS, W. GORDON
MILN, JAMES
MILNE, J. A.
MILNE, JOHN A.
*MILNER, T. W.
MILNER, W. B.
MIMMS, R. G.
MINGAY, J. A.
MITCHELL, A. C.
*MITCHELL, A. J.
MITCHELL, A. N.
MITCHELL, BRIG.-GEN. C. H.
MITCHELL, C. S.
MITCHELL, MISS E. J.
MITCHELL, GEORGE G.
MITCHELL, GUY V.
*MITCHELL, DR. JOHN P.
†MITCHELL, J. W.
*MITCHELL, L. W.
MITCHELL, P. H.
MITCHELL, ROY
MITCHELL, T. W.
MITCHELL, W. G.
MITCHELL, WILLIAM G.
MOFFATT, MISS MARGARET D.
MONAHAN, T. L.
*MOND, ROBERT
*MONK, MRS. G. W.
MONTGOMERY, DR. ALBERT
MONTGOMERY, A. H.
MONTGOMERY, N. H.
MOORE, G. CECIL
MOORE, MISS EVA C.
MOORE, HERBERT
MOORE, MRS. H. A.
†MOORE, S. J.
†MOORE, MRS. S. J.
MORE, W. G.
MOORHEAD, R. D.
MORINE, A. NEVILLE
MORLEY, R. B.
MORROW, A. D.
*MORROW, CHARLES S.
MORROW, F. K.
MORROW, GRAHAM
‡MORROW, G. A.
MORSE, W. PITMAN
MORSE, MRS. J. WILTON
MOWAT, JUDGE H.
MOYER, STANLEY G.
MOYLE, DAVID
MOYSEY, ARTHUR E.
MUCKLE, C. P.
MULHOLLAND, F. A.
MULHOLLAND, C. M.
MULLIN, J. KING
MULQUEEN, F. J.
MULQUEEN, P. J.
MUNRO, A.
MURRAY, G. M.
MURRAY, H. W.
MURRAY, J. McE.
*MURRAY, JAMES P.
MURRAY, W. PARKYN
MUSGRAVE, T. C.

NAIRN, MISS AGNES
NAIRN, MISS M. K.
NASH, MAJ. E. A.
NASMITH, C. B.
NASMITH, MRS. GEORGE
†NATHANSON, N. L.
NEAR, W. W.
NEEDLER, PROF. C. H.
*NEFF, A. C.
*NEILSON, MORDEN
NELSON, G.
NESBITT, HON. WALLACE
NEVITT, MRS. IRVING
*NEW, RYLAND H.
NEWTON, MRS. PERCIVAL E.
NICHOLSON, JAMES
NICHOLSON, T. G.
NOBLE, DR. ROBERT T.
NORDHEIMER, W.
NORSWORTHY, H. W.
NORSWORTHY, S. C.
NORTHAM, W. B.
NORTHWAY, MRS. JOHN A.
NORTON, T. W. F.
NURSE, A. E.

*OAKLEY, GEORGE, M.P.P.
*O'BRIAN, J. B.
O'BRIEN, G. E.
*O'CONNOR, FRANK P.
O'CONNOR, LYDON
*O'CONNOR, W. M.
OGDEN, DR. W. E.
OLIVER, MRS. JOSEPH
O'REILLY, MRS. CHARLES
O'REILLY, C. H.
OSBORNE, R. J.
OSLER, GLYN
*OSLER, F. GORDON
†OSLER, H. S.
OXLEY, J. MORROW

*PACE, W. G.
PAGE, HERBERT
PAGE, W. J.
PAKENHAM, DR. W.
PALEN, N.
PALM, OTTO G.
PALMER, H. S.
PALMER, MRS. J. C.
PANTON, MISS H.
PARDOE, A., JR.
PARK, H. S.
PARKE, J.
PARKER, J. G.
PARKER, ROBERT
PARKER, REV. STUART C.
PARKES, G. H.
PARKES, H. S.
PARKIN, LADY
PARMENTER, R. H.
PARSONS, DR. H. C.
*PARSONS, S. R.
PASCOE, CHARLES G.
PATERSON, A. H.
PATRICK, W. G.
*PATTERSON, A. B.
PATTERSON, H. F.
PATTERSON, J. P.
PATTERSON, MISS N. L.
PATTERSON, R. E.
*PAUL, MRS. C. F.
PAUL, DR. E. W.
PAULINE, GEORGE W.
PAULINE, J. M.
*PAYNTER, C. J.
PEACOCK, H. M.
PEARCE, W. K.
PEARSE, DR. ROBIN
PEARSON, DR. CHARLES E.
PEARSON, JOHN
*PEARSON, JOHN A.
‡PELLATT, SIR HENRY
PELLETIER, NARCISSE A.
PEMBER, W. T.
PENTECOST, DR. R. STIRLING
PENTLAND, W. J.
PEPALL, G. T.
*PEPLER, MRS. GRANT
PERFECT, DR. A. H.
PERRY, NORMAN D.
PERRY, S. W.
*PETHICK, E. O.
PHIBBS, MRS. R. J.
PHILLIPS, ARTHUR
PHILLIPS, H. B.
PICK, V.
PIPHER, C. F.
*PHIPPS, A. E.
PINKERTON, H. L.
PLAYFAIR, STUART B.
PLAYTER, MISS RUTH E.
*PLUMMER, J. H.
POGUE, F. L.
*POLLOCK, A.
POPE, R. S.
PORTEOUS, MISS MARGARET
PORTER, A. R.
*PORTER, E. J.
PORTER, DR. GEORGE D.
*PORTER, L. E.
POTTER, CHARLES E.
POUCHER, F. B.
POWELL, MISS AUTA
POWELL, F. A. N.
POWER, J. U.
*POYNTZ, ARTHUR
PRICE, COL. W. M.

* Life Member. † Benefactor. ‡ Founder. § Hon. Life Member.

LIST OF MEMBERS—*Contd.*

PRICE, MISS JANET
PRIESTMAN, J. B.
PRIMROSE, DR. A.
PRINGLE, JAMES D.
PROCTOR, A. H. C.
PRUDHAM, J. R.
*PRUDHOMME, C. F.
*PUDSEY, A.
PUFFER, MISS INA E.
*PULLAN, M., JR.
PURVIS, W. J.

QUARRINGTON, C. J.
QUIN, MRS.

RADCLIFFE, S. J.
RADFORD, MISS RUTH
RAE, DR. C. A.
RAE, WILLIAM
RAMER, N. HUBERT
RAMSEY, A. GORDON
RAMSAY, LYLE
RANKIN, C. H.
RANKIN, MISS H. M.
RANSOM, MRS. A. C.
RATCLIFF, F. L.
RAYMORE, G. S.
RAYNOLDS, MRS. EDWARD
READE, E. C.
READING, MRS. W. G.
REBURN, W. G.
REED, BERT
REED, HARRY E.
REID, F. A.
REID, GEORGE A.
REID, GEORGE B.
REID, LESLIE H.
REID, MISS LORNA
‡REID, MRS. MILDRED WOOD
REID, DR. MINERVA
REID, R. J.
REID, STANLEY G.
REID, THOMAS
REID, W.
RICHARDS, DR. G. E.
RICHARDSON, J. T.
RIDPATH, J. I.
RIEDER, MISS ALMA F.
RIGG, MRS. C. M.
RISDON, DR. E. F.
RITCHIE, GEORGE M.
ROBERTS, ALEX.
ROBERTS, MISS BEATRICE A. P.
ROBERTS, FRANK E.
ROBERTS, GEORGE M.
ROBERTS, PERCY
ROBERTS, MRS. R. G.
ROBERTSON, ALEXANDER
*ROBERTSON, CHARLES S.
ROBERTSON, MRS. D. E.
ROBERTSON, DUNCAN
*ROBERTSON, IRVING E.
ROBERTSON, MRS. J. C.
ROBERTSON, MRS. PERCY
ROBERTSON, MRS. R. S.
*ROBERTSON, W.
†ROBERTSON, WILLIAM
ROBERTSON, MRS. WILLIAM
ROBB, J. G.
ROBIN, C. E.
‡ROBINS, F. B.
ROBINS, J. D.
ROBINSON, MISS BESSIE O.
ROBINSON, DUNCAN S.
ROBINSON, GEORGE L.
ROBINSON, J. BEVERLEY
ROBINSON, J. E.
ROBINSON, O. DUMVILLE
ROBINSON, PERCY J.
*ROBINSON, T. S.
*ROBSON, A. H.

RODEN, FRANK
RODEN, THOMAS
ROE, EDWARD A.
ROESLER, HARRY T.
ROETHER, S.
‡ROGERS, ALFRED
†ROGERS, A. S.
ROGERS, JOHN W.
ROGERS, SAMUEL
ROGERS, T. G.
*ROLPH, DR. A. H.
ROLPH, A. J.
ROLPH, E. R.
ROLPH, DR. F. W.
*ROLPH, FRANK A.
*ROLPH, MRS. FRANK A.
ROOKE, HARRY
ROONEY, R. H.
ROONEY, W. J.
ROSE, DAVID A.
*ROSE, G. M.
ROSE, JUDGE H. E.
ROSENTHAL, A.
ROSS, ALLAN
ROSS, MRS. C. A.
ROSS, D. G.
ROSS, E. B.
ROSS, DR. G. W.
ROSS, GEORGE H.
*ROSS, MRS. J. F. W.
ROSS, JAMES
ROSS, JAMES L.
ROSS, DR. JAMES W.
†ROSS, VICTOR
†ROSS, W. D.
†ROSS, MRS. W. D.
ROTENBERG, HARRY
*ROUS, C. W.
*ROUS, H. L.
†ROWELL, HON. N. W.
ROWLANDS, MRS. R. F.
ROWLEY, C. D.
ROXBOROUGH, E. L.
RUDDY, E. L.
RUDOLF, DR. R. D.
*RUMSEY, R. A.
*RUNDLE, W. E.
RUSSELL, F. H.
RUSSELL, THOMAS A.
RUTHERFORD, S. J.
†RYCKMAN, E. B.
†RYCKMAN, MRS. E. B.
RYRIE, MRS. HARRY
*RYRIE, JAMES

SABISTON, MRS. COLIN
SAMPSON, J. ERNEST
SAMUEL, HARRY M.
SAMUEL, MISS M. S.
SAMUEL, NORMAN M.
‡SAMUEL, SIGMUND
SAUNDERS, E. M.
SAVAGE, J. L.
SCADDING, DR. H. C.
SCANDRETT, H. B.
SCHEUER, EDMUND
SCHOLFIELD, H. C.
SCHURMAN, C. D.
SCOTT, FRANK M.
SCOTT, DR. F. R.
SCOTT, JAMES
SCOTT, SHOLTO C.
SCOTT, ROBERT F.
SCOTT, DR. W. A.
SCOTT, W. H.
SCOTT, W. P.
SCRIPTURE, A. W.
SCULLY, HUGH D.
SCYTHES, E. C.
*SEAGRAM, NORMAN
SEARS, MRS. JOHN

SEATON, DR. WALLACE B.
SECCOMBE, DR. WALLACE
SECORD, H. F.
SEFTON, MRS. F. H. C.
†SEGSWORTH, ROBERT F.
*SEGSWORTH, WALTER E.
SELF, MRS. J. W.
SELICK, MRS. A.
SEMPLE, MISS JESSIE P.
SHAPLEY, HAROLD
SHAPLEY, MRS. W. H.
SHARMAN, MRS. H. B.
SHARP, DR. FLETCHER B.
SHARP, S. J.
SHAW, MRS. G. B.
SHAW, W. H.
†SHENSTONE, JOSEPH N.
SHEPARD, R. K.
SHEPHERD, MISS ELEANOR M.
SHEPHERD, MISS H. ETHEL
SHEPPARD, O. B.
SHERRIS, P.
SHIELL, DR. R. T.
SHORTLEY, O. B.
‡SIFTON, SIR CLIFFORD
SIFTON, LT.-COL. VICTOR
SIMON, LOUIS
SIMPSON, DR. ROY
SINCLAIR, NEIL
SINCLAIR, WILLIAM J.
SINGER, J. G.
SISSON, W. J.
SLAUGHT, ARTHUR G.
*SLATER, F. U.
SLATER, GORDON
SMALL, F. A.
SMALL, MRS. SIDNEY
*SMART, C. D.
SMART, E. G.
SMART, MRS. HOWARD E.
*SMITH, ALEXANDER
SMITH, MISS AMY
SMITH, ARTHUR GORDON
SMITH, DAVID
SMITH, DR. GEORGE E.
†SMITH, C. HARRISON
†SMITH, MRS. G. HARRISON
*SMITH, GEORGE H.
*SMITH, G. LARRATT
SMITH, H. S.
SMITH, HAROLD J.
SMITH, DR. I. R.
SMITH, J. M.
SMITH, LESLIE V.
SMITH, LORNE K.
SMITH, R. HOME
SMITH, SANDFORT T.
†SMITH, MRS. W. ASSHETON
SMITH, DR. W. CLENDON
SMITH, W. F.
SMITH, WALTER T.
SMYTH, MRS. J. M.
SNIVELY, MAJ. A. C.
SNIVELY, SCHUYLER C.
SNARR, JOHN F.
SNOW, F. L.
SOLIAQUE, L.
SOMERVILLE, H. D.
SOMMERVILLE, NORMAN
SOMMERVILLE, WM. LYON
†SOUTHAM, RICHARD
†SOUTHAM, MRS. RICHARD
SOUTHAM, W. W.
SOWDON, A. F. R.
SPARKS, MRS. W. N. H.
SPARLING, MISS CORNELIA
SPAULDING, DR. W. G. L.
*SPENCE, JAMES H.
*SPROATT, HENRY
SPROULE, C. H.
*SQUAIR, PROF. JOHN

* Life Member. † Benefactor. ‡ Founder. § Hon. Life Member.

LIST OF MEMBERS—*Contd.*

SQUIRE, S. L.
SQUIRES, MISS M. P.
STAILING, ROBERT LYNCH
STALKER, MRS. H. B.
STANBURY, MISS BESSIE
STANFORD, F. T.
*STANLEY, J. G.
STANLEY, R. T.
STANSFIELD, H. H.
STANTON, H. G.
STAPLES, OWEN
STAPLES, WILL
STANTON, MISS CAROL
STARES, JAMES
STARK, J.
STARK, MISS MURIEL E.
STARR, DR. CLARENCE L.
*STARR, DR. F. N. G.
*STARR, J. R. L.
STARTUP, D. E.
STATTON, TAYLOR
*STEVENS, D. B.
STEPHENS, DR. ELEANOR M.
STEPHENSON, H. R.
STEVENSON, C. G.
STEWART, MISS ELIZABETH L.
STEWART, F. H.
STEWART, H. L.
STEWART, J. F.
STEWART, MISS KATE L.
STEWART, MISS MARY A.
STEWART, W. DUNLOP
STILES, MRS. H. E.
STIMSON, BRYCE
STIRLING, W. T.
STOAKLEY, MISS MABEL
STOCKDALE, E. B.
STONE, C. E.
*STONE, F. W.
*STONE, MRS. F. W.
*STONE, WILLIAM
*STONE, MRS. WILLIAM
STRATHY, G. B.
STOUT, W. G.
STREIGHT, LT.-COL. S. J.
STRIPP, E.
STRONGITHARM, W.
STUART, ALLAN
STUART, HAMILTON
STUPART, SIR FREDERICK
SULLIVAN, LEO
SUTTON, MISS M. R.
SUYDAM, JAMES C.
SWITZER, H. F.
*SWITZER, T. D.
SWITZER, DR. W. C.
SWORD, COLIN E.
SYRETT, CHARLES V.

*TAFTS, J. W.
TAIT, DR. NELSON
TALBOT, W. J.
TANDY, H. M.
TAYLOR, A. N.
TAYLOR, E. G.
TAYLOR, W. D.
TEDMAN, HARRY M.
THOMAS, EDWARD H.
THOMAS, R. D.
THOMAS, MRS. R. W.
THOMPSON, A. M.
THOMPSON, CHARLES A.
THOMPSON E. B.
THOMPSON, G. W.
THOMSON, H. G.
THOMPSON, MRS. JOSEPH E.
THOMPSON, E. WINNETT
THOMPSON, R. T.
*THOMSON, JAMES
THOMSON, W. J.
THORBURN, MRS. J. D.
THORN, J. O.
THORNHILL, MISS M. E.
TICKELL, W. S.
†TILLY, W. N.
TIPPET, C. F. BASIL
TINDALL, W. B.
TOBIAS, S. F.
*TORY, JOHN A.
*TOVELL, DR. H. M.
TOVELL, NORMAN W.
TRAINER, S. N.
TREES, MISS ETHEL
TREES, JAMES D.
TRENT, E. W.
*TRELFORD, DR. W. G.
*TRIGGE, A. ST. L.
TRIMBLE, MRS. R. C.
TRIPP, MISS MARIE
TROTTER, DR. W. CECIL
*TUDHOPE, H. R.
TULLEKEN, SIR JOHN
TURNBULL, JOHN
TURNER, STANLEY F.
TYRRELL, MRS. H. V.
TYRRELL, WILLIAM

*UNSWORTH, R. F.
UPJOHN, G. A.
USSHER, LT.-COL. J. F. H.

VALENTINE, GEORGE
VAN DER VOORT, M.P.
VAN NOSTRAND, MRS. G. J.
VANSTONE, B. S.
*VAUGHAN, J. J.
*VAUGHAN, O. D.
*VAUGHAN, MISS RUTH
VENABLES, FRANCIS G.
VERRAL, GEORGE W.
VINTON, N. R.
VOGAN, SAM J.

*WADE, OSLER
WADE, THOMAS K.
WADSWORTH, MISS ELIZABETH
WADSWORTH, W. R.
WAGNER, H. W.
WAINWRIGHT, C. E.
WAINWRIGHT, JAMES R.
*WAKEMAN, DAVID
WALDIE, MISS LILLIE
WALDIE, R. S.
*WALKER, A. A.
WALKER, A. H.
*WALKER, DR. E. M.
WALKER, EWART B.
WALKER, MRS. EWART B.
WALKER, MRS. FRED W.
WALKER, H. C.
WALKER, MRS. H. C.
WALKER, HARTON
WALKER, HORATIO
WALKER, JOHN A.
WALKER, DR. NORMAN
WALKER, WILLIAM
WALKER, W. I.
WALLACE, MISS ANNA BELLE
WALLACE, PROF. MALCOLM W.
†WALLBERG, E. A.
*WALLS, F. B.
WALLS, W. J.
WALMSLEY, MRS. A. C.
WALSH, JOHN J.
WALTON-BALL, DR. W. H.
WALWYN, A. G.
WARNE, C.
WARREN, DR. C. A.
*WARREN, FREDERICK A.
‡WARREN, MRS. H. D.
*WARREN, HAROLD D.
WARREN, R. C.
*WARWICK, G. R.
*WARWICK, MISS MILDRED
WATTERMAN, FRANK E.
WATERS, MACKENZIE
WATKINS, WALTER F.
WATSON, MRS. C. H.
WATSON, HOMER
WATSON, J. P.
WATSON, S. B.
*WATSON, W. G.
WATSON, MAJ. W. H.
WEBSTER, DR. A. E.
WEBSTER, G. D.
WEBSTER, H. A.
WEBSTER, LORNE H.
WEDD, L. M.
WEGMAN, JULES
WELCH, FRANK
WELCH, WALTER E.
†WELDON, I. H.
†WELDON, MRS. I. H.
WELLER, WM.
WELLS, DR. C. A.
WEST, GORDON M.
*WEST, H. T.
*WEST, W. N.
*WESTON, J. F.
†WESTREN, J.
WESTWOOD, C. H.
WHALEY, MRS.
WHEELER, MISS FREDERICA A.
WHEELER, NORMAN O.
WHINTON, J. O.
WHITE, ARTHUR F.
WHITE, GEORGE
*WHITE, H. I.
WHITE, MELVILLE P.
WHITE, MURRAY A.
WHITEHEAD, J. H.
WICKHAM, MURRAY
WICKSON, A. FRANK
WILKES, MISS IDA
WILKIE, MAJ. A. B.
WILKIE, MISS MARJORIE ST.G.
WILKINS, C. M.
WILKINS, MRS. N. B.
WILLANS, E.
*WILLIAMS, A. A.
*WILLIAMS, E.
‡WILLIAMS, H. H.
WILLIAMS, H. R.
WILLIAMS, MRS. S. J.
WILLIAMSON, CURTIS
WILLIAMSON, MISS M.
WILLIS, R. R.
WILLISON, SIR JOHN
‡WILLS, HAMILTON B.
‡WILLS, MRS. H. B.
WILSON, C. LESSLIE
WILSON, CHARLES W.
WILSON, GEORGE
WILSON, DR. GEORGE E.
WILSON, J. D.
WILSON, MISS MARGARET
WILSON, MRS. ROBERT
*WILSON, S. FRANK
WILSON, THOMAS H.
WINNETT, DR. FREDERICK
WINTER, L. A.
WISENER, CHARLES R.
WISNER, CHARLES L.
WITCHALL, JOHN
*WITHERS, C. A.
*WOLFE, G. T.
WOLSEY, R. B.
‡WOOD, E. R.
‡WOOD, MRS. E. R.
‡WOOD, FRANK P.
‡WOOD, MRS. FRANK P.
†WOOD, G. H.
†WOOD, MRS. G. H.

* Life Member. † Benefactor. ‡ Founder. § Hon. Life Member.

LIST OF MEMBERS—*Contd.*

†WOOD, JAMES
WOOD, J. F.
*WOOD, L. M.
WOOD, S. CASEY
WOOD, T. C.
‡WOOD, THOMAS H.
WOOD, W. A. P.
WOOD, W. G.
WOODCOCK, W. A.
*WOODLAND, C. W. I.
*WOODS, GEORGE B.
†WOODS, SIR JAMES
†WOODS, LADY
*WOODS, W. B.
WOODLNOUGH, FRANK
WORTH, R. H.
*WRIGHT, ALFRED
WRIGHT, C. H. C.
WRIGHT, E. F.
WRIGHT, E. W.
WRIGHT, HEDLEY C.
WRIGHT, HENRY
WRIGHT, MRS. J. J.
†WRIGHT, JOSEPH
†WRIGHT, MISS JOSEPHINE A.
WRIGHT, R. L.
WRIGHT, DR. WALTER W.
WRONG, PROF. GEORGE M.
*WYATT, H. J.
WYLIE, JOHN
WYLIE, J. A.
WYSE, MRS. J. F. H.

YEIGH, FRANK
YEOMANS, RALPH
YOUNG, A. J.
YOUNG, DR. GEORGE S.
YOUNG, LESLIE R.

ZIEGLER, DR. O. H.
ZUERRER, EDWIN R.

LIST OF NEW MEMBERS ENROLLED DURING NOVEMBER

ADAMS, ANDREW A.
ADAMSON, WILLIAM R.
*ALLEN, BERNARD
ALLISON, C. E.
AMES, E. H.
AMES, H. S.
ANDERSON, A. D.
ANNESLEY, F. C.
APPLETON, JOHN
ARMOUR, MRS. ERIC N.
ARMOUR, MISS M. E.
ARMSTRONG, T. A.
AULD, MISS ANNABEL R.
†AULD, A. C.

BAKER, GEORGE A.
BALLANTYNE, A. W.
BAND, SIDNEY
BANIGAN, JOSEPH
BARRINGTON, W. A.
BASTEDO, R. J.
BATTEN, W. HOWARD
BAVINGTON, WILLIAM J.
*BEATTY, DR. H. A.
BEATTY, MRS. W. H.
†BICKELL, J. P.
*BICKLE, E. W.
BINNS, HARRY
BIRD, MRS. GODFREY
BISHOP, H. H.
BLACKHALL, MRS. W. B.
BLACKWOOD, MRS. S. TEMPLE
BLUMHARD, A.
BOECKH, EMIL C.
BONGARD, MRS. R. R.
BONGARD, R. R.
BOYD, A. L.
*BOYD, MRS. EDMUND
BOYD, MRS. GEOFFREY
BOYD, TOWER
BOWLBY, A. T.
BRADSHAW, MELVILLE
BREBNER, D. S.
BREDIN, W. T.
BRENTNALL, F. F.
*BRIGDEN, GEORGE
BRITTAIN, DR. HORACE L.
BROWN, E. L.
*BROWN, JAMES
BROWNE, F. W.
BROUGHALL, C. H.
BRYSON, RAY N.
BUCHNER, W. G.
BURGESS, J. W.
BURNS, RALPH A.
BURROWS, ACTON
CAHLEY, H. J.
CALDWELL, BOYD C.
*CAMPBELL, MRS. A. H.
CAMPBELL, GORDON, D.
CANNON, J. T.
CAPON, MURRAY
CARNAHAN, W. J. A.
CARRIE, MISS ADALENE B.
CASE, MRS. ALLEN
CASSELS, MRS. R. C. H.
CATES, A. E.
CAWTHRA-ELLIOTT, MRS.
CHADBURN, T. W.
CHAPMAN, ARTHUR W.
CHRISTIE, J. H.
CLARK, CHRISTIE T.
*CLARK, MISS J. MORTIMER
CLARKE, ALBERT
CLARKE, H. A.
CLARKE, J. A. G.
CLARKE, ROSS
CLARKSON, ROGER
CLUTE, A. R.
*CODY, REV. H. J.
COLBERG, A. M.
COLLETT, E. B.
COMBS, ROBERT H.
COOK, WARREN K.
COPELAND, R. J.
COPP, DR. CHARLES
CORK, J. MILTON
*COUSINS, E. L.
COWAN, H. N.
CRAIG, T. A.
CRAIG, WILLIAM
CRAWFORD, GEORGE C.
*CROFT, MRS. JOHN
CROSSIN, H. W.
CROW, MISS MARY
CURRY, F. B.

DACK, S. E.
DALY, MRS. R. O.
DARLING, MRS. WARREN
DARRACH, MISS OLIVE
DAVIDSON, W. G.
*DEACON, MRS. F. H.
*DEACON, COL. F. H.
DENT, CHARLES R.
DEWITT, H. N.
DICKIE, E.
DICKIE, WILLIAM
DINGMAN, RUSSEL G.
*DINNICK, MRS. A. L.
DOBIE, DRAPER
DOBIE, MRS. WILLIAM
DONALDSON, ARTHUR
DOUGLAS, WILLIAM
DUFF, DR. T. A. J.
DUGGAN, R. B.
*DUNCAN, GEORGE F.
DUNCAN, LEWIS
DYSON C. E.

EASTMURE, A. L.
ECCLESTONE, H. W.
ECKHARDT, A. E.
EDDIS, CHARLES S.
EDDIS, WYNDHAM
EDWARDS, GEORGE
EDWARDS, W. H.
ELLIOTT, MRS. ALEXANDER S.
*ELLIOTT, DR. J. H.
ELLIOTT, W. J.
ELLIS, ARTHUR W.
EVANS, GEORGE A.

FAY, MISS EMILY
FERGUSON, G. TOWER
*FERGUSON, MRS. NEIL
FIELDING, E. B.
FINDLAY, WILLIAM
FINLAY, JOHN M.
*FISHER, H. F.
FISHER, JAMES
FLAVELLE, J. E.
FLEMING, A. L.
FOLINGSBY, MRS. E.
FOOTE, EDWARD M.
FOOTE, J. J.
FORREST, W. M.
FOWLER, MRS. W. D.
FOY, FRANK C.
FOY, JOHN U.
FRASER, J. H.
FRASER, W. K.

GAIRDNER, J. A.
GALLIE, MRS. J. GORDON
GASS, THOMAS H.
GEORGE, K. E.
GIBSON, MRS. ALBERT
GILBERT, MRS. PHILIP
GILBERT, PHILIP
GLOVER, HENRY
*GOLDRING, J. E.
GOODERHAM, A. E., JR.
†GOODERHAM, MRS. GEORGE H.
†GOODERHAM, GEORGE H.
GOODERHAM, HENRY S.
GOODERHAM, MRS. NORMAN
GORDON, MOLYNEUX L.

* Life Member. † Benefactor. ‡ Founder. § Hon. Life Member.

LIST OF NEW MEMBERS—*Contd.*

GORDON, W. E.
*GOULDING, MRS. ARTHUR
GRAND, MISS
GRAND, PERCY F.
GRAHAM, DR. DUNCAN
*GRAHAM, DR. J. S.
GRANT, HON. MR. JUSTICE D. I.
GRANT, J. W.
GRIFFITH, J. A.
GRIFFITH, J. L.
GRIGGS, B. F.
GULLEN, FRED. C.
GUNDY, MRS. W. P.
GUNN, R. J.

HAGARTY, MRS. S. H.
HAIG, D. C.
HALL, CHARLES C.
HANNA, W. B.
HARCOURT, MISS ELLA
HARGRAFT, W. M.
HARKNESS, A. H.
HARRIS, WILLIAM G.
HART, R. W.
HAY, FRANK
HAYES, E. J.
HAYHOE, R. B.
HAYHURST, F. H.
*HAZLEY, W. E.
HEATHCOTE, ERIC T.
HEDGES, W. H.
HEES, MISS ANNA-MAE
HEES, HARRIS L.
HENDERSON, ELMES
HERTZBERG, C. S. L.
HEYD, NORMAN C.
*HILL, MRS. CLARENCE E.
HILLERY, N. T.
HOGARTH, R. A. C.
*HOGG, WILLIAM J.
HOLLIS, J. F.
HORSWELL, C. W.
HOUGHTON, W. R.
HOWLETT, H. A.
HUCKVALE, CUTHBERT
HUGHES, FRANK J.
*HUME, DR. GUY G.
HUNTER, A. T.
HUNTER, C.
HUYCKE, DOUGLAS

INGLEE, MRS. J. F.
IRWIN, H. E.

JACKSON, C. BLAKE
JACKSON, S. J.
JAFFRAY, W. G.
JARVIS, AEMILIUS, JR.
JARVIS, J. B.
JOHNSTON, MRS. ALFRED
†JOHNSTON, W. R.
JOLLY, H. M.
JONES, MRS. NORMAN S.
JONES, MRS. SIDNEY
JONES, SIDNEY
JOYCE, R. H.
JUNKIN, MRS. R. L.

KEMERER, MORGAN U.
KENNEDY, J. DEN.
KENT, A. R.
KENT, H. F.
KENT, MRS. J. G.
KERR, MISS DOROTHY M.
KILGOUR, MRS. JOSEPH
KILGOUR, MRS. R.
KILGOUR, R. C.
*KILMER, MRS. GEORGE
*KING, A. S.
KING, HAROLD S.
KING, MRS. RALPH
KING, R. H.
KING, RUSSEL E.
KNIGHT, H. A.
KYLE, JOHN C.

*LAIRD, MRS. ALEXANDER
LANE, H. J.
LANGLOIS, W. H.
LANGMUIR, F. LEIGHTON
*LARKIN, MISS L. AILEEN
*LARKIN, MRS. PETER
LASH, MRS. JOHN F.
LAWLESS, T. W.
LAWRENCE, K. W.
LEHMAN, J. H.
LEITCH, A. D.
LEMESURIER, G. C.
LINDSAY, J. E.
LINSTRUM, C. E.
LIVINGSTONE, MRS. T. F.
*LOCKWOOD, DR. A. L.
LOVEROFF, F. N.
LUCHFORD, MISS OLIVE
LUDWIG, M. H.
LUGSDIN, ARTHUR E.
LUMMIS, MRS. W. D.
LYON, O. T.
LYTLE, W. H.
MACABE, MRS. T. J.
MACCALLUM, P.
MACCANNEL, MISS FRANCES
*MACDONALD, DR. A. E.
MACDONALD, NORMAN
MACDOWELL, A.
MACINNES, B. S.
MACINTOSH, J. A.
*MACKINNON, J. B.
MAGRATH, C. A.
MAGUIRE, T. J.
MALCOLM, W. G.
MANSON, J. SPROULE
MARA, W. H.
*MARLOW, DR. F. W.
MARTIN, N. L.
MASON, D. H. C.
*MASSEY, DENTON
*MASSEY, MRS. W. E. H.
MATTHEWS, MRS. A. C.
MAULSON, FRANK E.
MCADAM, S.
MCCARTHY, D. L.
MCCAUL, REGINALD M.
MCCLELLAND, JOHN
MCCOLLUM, DR. W. J.
MCCORD, GEORGE S.
MCCULLOCH, MRS. ERNEST
*MCCULLOCH, DR. E. A.
MCCULLOCH, MRS. M.
*MCFARLAND, MRS. G. F.
MCFARLANE, MRS. MURRAY
MCGILLIVRAY, DR. D.
MCINTOSH, D. TAYLOR
MCINTOSH, R. K.
*MCKELVEY, DR. A. D.
MCKENZIE, M. E.
MCKEOWN, S. W.
MCKINNEY, E. H.
*MCLAREN, D.
MCLEAN, MRS. R. GORDON
MCLEOD, J. B.
MCMASTER, J. K.
MCMURRAY, LEONARD L.
MCMURRICH, TEMPLE
MCTAVISH, L. A.
MENZIES, THOMAS
MILLARD, F. P.
MILLER, GORDON M.
MILLER, JOHN R. R.
MILLS, CHARLES J.
MILNES, JAMES H.
MILNES, J. P.
MITCHELL, MRS. E. C.
MONTGOMERY, MISS GLADYS E.
MOODEY, W. J.
MOORE, E. DARBY
MOORE, H. NAPIER
*MORRISON, MRS. BRUCE
MORRISON, FRANK G.
MOSS, MRS. JOHN
MOTT, H. S.
MULLER, ALFRED
*MULOCK, SIR WILLIAM
MUNTZ, H. G.
MURRAY, J. MCE.

NAIRN, MISS ISABEL
NAIRN, MISS M. J.
NELSON, DR. W. HARPER
NIXON-JAMES, ARTHUR
NORTHEY, JAMES A.
NORTHWAY, A. GARFIELD

ORDE, HON. MR. JUSTICE JOHN F.
O'REILLY, MRS. ATHOLE
ORR, J. A.
ORR, P. D.

PALMER, E. E.
PALMER, MRS. J. A. W.
*PARDOE, AVERN
PARKER, CHAS. Q.
PARKER, W. R. P.
PARTRIDGE, MISS G. M.
*PASCOE, MRS. CLAUDE
PATERSON, JOHN
PATON, G.
PATTERSON, C. J.
PEPALL, HARRY G.
PERRY, GORDON F.
PERRY, MRS. NORMAN
PETERS, MRS. C.
PETMAN, R. C.
PORTER, REGINALD
PRICE, W. A.
*PRIMROSE, MRS. A.
PULLAN, E.
PULLAN, HARRY
PURKIS, THORNTON

QUINN, PERCY J.

RAE, ALAN M.
RANDALL, S. G.
*REA, J. B.
REA, JOHN R.
REAVES, MRS. CAMPBELL
REDMAN, MISS WINNIFRED
REED, LEGRAND
REID, A. J.
RENNIE, THOMAS
*RICHARD, G. E.
*RITCHIE, MRS. C. H.
ROADHOUSE, T.
ROBERTS, H. W.
ROBERTS, THOMAS R.
ROBERTSON, IAN P. M.
ROBERTSON, MISS ISABELLA R.
ROBINSON, J. E.
ROLPH, F. G.
*ROLPH, JOHN
*ROLPH, MISS MARY
ROSS, MRS. DOUGLAS G.
ROSS, DOUGLAS G.
ROYCE, GEORGE C.
*RUDDY, E. L.
RUTLEDGE, GORDON

SALMOND, JAMES J.
SAUL, JOHN C.
SCOTT, D. H.
SCOTT, F. W.

* Life Member. † Benefactor. ‡ Founder. § Hon. Life Member.

LIST OF NEW MEMBERS—*Contd.*

SCROGGIE, GEORGE E.
SCYTHES, J. A.
SEAGER, A. W.
SEDGWICK, H.
SHAW, G. B.
SHAW, G. H.
SHAW, MRS. HEDLEY
SHECK, DR. W. S.
SHIACH, HAROLD A.
SILVER, W. H.
*SILVERTHORN, MRS. G.
SIMPSON, F. E.
SITWELL, MRS. L.
SIVERS, MISS M.
SKAITH, J. B.
SLEMIN, HARRY C.
SMITH, MISS IDA B.
SMITH, IRVING W.
SMITH, MISS J. J.
*SMITH, S. F. M.
SMITH, V. R.
SMYTH, W. R.
SOMERS, J.
SOMERVILLE, GEORGE A.
SPEERS, WILLIAM
SPENCE, JOHN D.
SPROULE, B.
STAPELLS, R. A.
*STARR, MRS. F. N. G.
STAUNTON, E. C.
STEELE, W. D.
STEWART, A. M.
STEWART, GEORGE
†STILLMAN, C. O.
STOBIE, MALCOLM
STOCKDALE, E. B.
STREET, MRS. W. T. R.
STRINGER, ARCHIBALD

TAYLOR, MISS AUDREY A.
TAYLOR, J. G.
TAYLOR, J. W.
*TAYLOR, MISS KATE
TEMPLE, MRS. CHARLES
TEMPLE, H. T.
TEMPLE, T. H.
THOMAS, EARL S.
THOMPSON, MRS. BOYCE
THOMPSON, MRS. F. C.
THOMPSON, JOSEPH A.
*THOMPSON, MRS. PHILIP
THOMPSON, WILLIAM
THOMSON, MRS. D. E.
TISDALE, J. P.
TOWERS, ROBERT I.
TUDHOPE, MRS. HILTON
TURNER, JAMES
TYTLER, MRS. H. M.

VANDERBILT, GEORGE
VANSTONE, C. R.

WADLAND, H. W.
WALKER, MRS. LEONARD
WALLER, MRS. G. H.
WALLER, WALLACE
WALMSLEY, J.
WALSH, G. T.
WALSH, J. P.
WARREN, J. J.
WATFORD, B.
*WATSON, MISS ELIZABETH
WATSON, MISS NORA
*WATSON, THOMAS H.
WATSON, T. W.
WATT, MISS ELSIE
WEIR, GEORGE
WEIS, MRS. HERMAN
WELCH, H. J.
WELCH, T. A.
WELLS, A. E.
WELLS, H. H.
WHEATON, C. F.
WHITE, J. B.
WHITEHEAD, J. H.
WICKETT, J. J.
WICKSEY, ERNEST E.
WILDER, W. E.
WILLIAMSON, RUTHERFORD
WILLINSKY, DR. A. I.
WILMORE, FISHER
WILLS, E. GORDON
WILY, WALTER
WITHROW, MISS FLORENCE
WOOD, D. M.
WOOD, MISS EFFIE M.
WOOD, J. W.
WOOD, MISS MARIAN
*WOOD, MISS MOLLIE
WOODCOCK, REV. H. F.
WOODHOUSE, CUTHBERT
WOODS, MISS EFFIE
WOODS, J. D.
WOODS, MRS. W. B.
WOOLNOUGH, W.
WRIGHT, HENRY J.

* Life Member. † Benefactor. ‡ Founder. § Hon. Life Member.

Dominion and Provincial
Government Bonds

Municipal Bonds

Public Utility
and
Industrial Financing

Foreign Issues Quoted

DOMINION SECURITIES CORPORATION LIMITED

MONTREAL OFFICE
189 St. James Street

Established 1901
E. R. WOOD, President

LONDON, ENG., OFFICE
No. 6 Austin Friars

Head Office: 26 King Street East
TORONTO 2

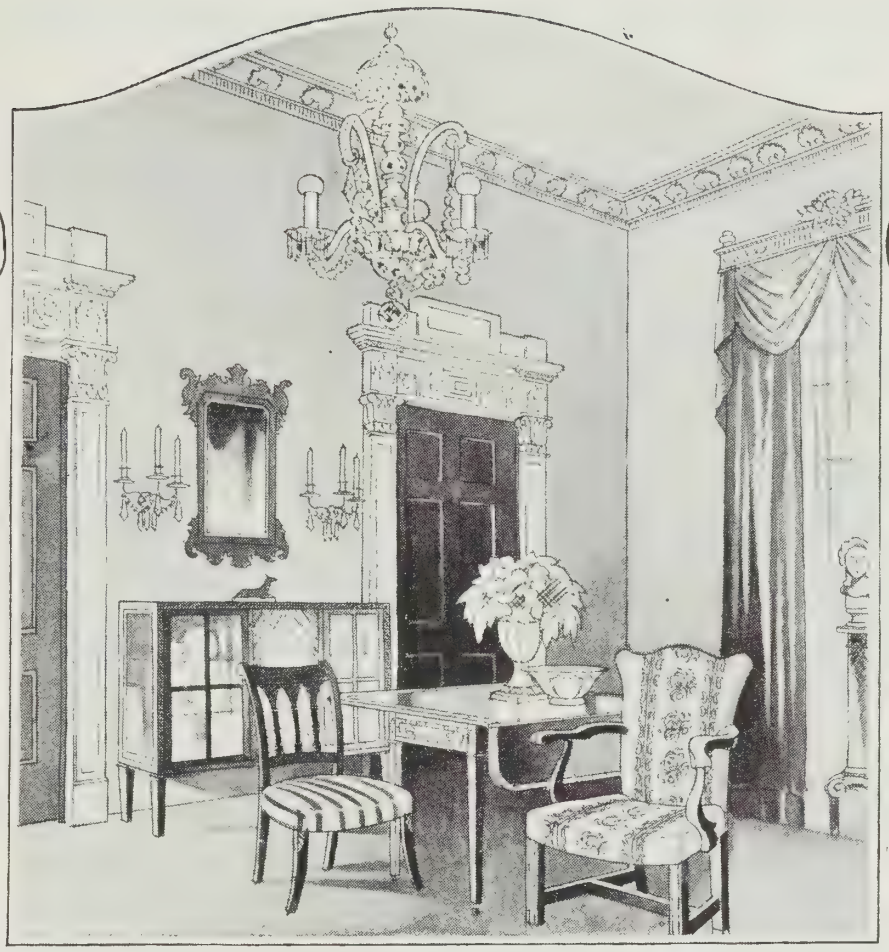

The Savour of Old Romance

LURKS IN THE ANTIQUES
YOU'LL FIND AT EATON'S

OTHER times, other manners! Other owners—but the same furniture! Ladies of Jane Austen's day took tea at this table. Silken-coated gallants trod a measure, powdered ladies courtesied beneath that chandelier. A Cavalier be-plumed and laced, flung himself wearied into yonder chair.

And why have they outlasted their fellows? Because they were treasured. Many housewives loved their beauty, many hands polished them till they acquired a mellowness, a patina which only age and care can give. Now they are here, in the Gallery of Antiques and Reproductions—awaiting yet other owners.

All are marked at moderate, even modest prices. Every antique is guaranteed. Come and see them!

THE T. EATON CO LIMITED
TORONTO CANADA

THE CUSTOMERS' INTERESTS

MOST advertising is prepared and directed to attract new business, and new business is always welcomed by a progressive institution.

¶ The first consideration of the Canadian Bank of Commerce is to give its customers continuous, interested and effective service. Indeed the service which the Bank renders its present customers is the strongest influence in attracting new business.

¶ The aim of the Canadian Bank of Commerce is ever to maintain and improve the high standard of service which it seeks to give, not only for the benefit of its present customers but for those who may in future decide to avail themselves of the facilities it offers.

THE CANADIAN BANK OF COMMERCE

66

Corner of Room, Villa Curonia, Florence, Italy.

Creating a Beautiful Home

AN exquisite home is seldom achieved by happy accident. It is rather the out-growth of cultivated taste. If a home has an expression of soft graciousness, of completed beauty, it is because it was composed as expertly as a piece of music with everything suited to its use and in its own proper scale.

It is this completed beauty which the Simpson Galleries strive to attain in each perfected piece, in each perfected interior to which they set their hand.

NEW GALLERIES—SIXTH FLOOR

The Robert Simpson Company Limited

In selecting that Gift of special interest.

A "PORTFOLIO OF CANADIAN ART" in a limited, numbered de luxe edition, with its valuable series of prints in full colour.

Introduction by Mr. Eric Brown. Biographical notes by Mr. Fred Jacob. Beautiful and interesting samples of the work of ten outstanding Canadian Painters. Prints are mounted for framing

Order Portfolio direct or from your dealer.

Price—$15.00

ROUS & MANN
Limited
PUBLISHERS
172 SIMCOE ST., TORONTO. CAN.

PHOTOGRAPHIC interpretations of works of art in the home and in private and public galleries. ¶ Many years of experience supported by the most modern equipment assures the last word in results.

Discussion or Correspondence invited.

PRINGLE AND BOOTH
TORONTO CANADA

Studios:
195 George Street.

Telephones:
Main 2939-6034

THE ART GALLERY OF TORONTO

This building was completed early in 1926—within the time specified in contract. Our own staff did all the masonry, concrete, carpentry, and cut-stone work, which required a high quality of workmanship.

Our building operations include construction of churches, banks, factories, warehouses, special buildings, etc. Telephone or write us for information and prices on your next work.

WITCHALL & SON

BUILDING CONSTRUCTION

156 ST. HELEN'S AVENUE, TORONTO

ESTABLISHED 1854

RYRIE-BIRKS

DIAMONDS

HALF A CENTURY'S
TRADITIONAL
QUALITY

ASK THE MAN WHO OWNS ONE

Pride of Possession ' There are those who understand the subtle pleasure, the inner satisfaction, gained from the ownership of things which the whole world approves and acknowledges to be fine and genuine. ' ' ' '

A gown by Poiret; an etching by Whistler; an authentic Chippendale; a blooded hunter; a service of Sèvres porcelain—such possessions mean far more to those of taste and discrimination than the sums they cost. ' '

Is it strange that such people turn instinctively to Packard for their motor cars—that they count their Packards among their most prized possessions?

Packard, for a generation, has built its cars for such a clientele. ' ' '

PACKARD

THE RESTFUL CAR

THE ART GALLERY OF TORONTO

FORM OF APPLICATION FOR MEMBERSHIP

I desire to have my name enrolled as a *.....

of the Art Gallery of Toronto, and in accordance with its By-laws I agree to pay the sum of

.....†Dollars

(cheque enclosed) .....

Date..... Address.....

*Founder $5,000, Benefactor $500, Life Member $100, Annual Member $10, Annual Artist Member $5.

†In cases of large subscriptions this sum may be divided as arranged with the Council of The Art Gallery, payments to be made at the call of the Council.

ROUS
AND
MANN
LIMITED
PRINTERS
TORONTO